



11 Gumview Close REGENTS PARK, QLD 4 2 2

NEAR NEW HOME WITH THE EXTRAS

Located in a quiet no through road and positioned in the sought-after Regents Park suburb, this amazing new property offers a style and class to more than match those of the inner suburbs.

Boasting generous sized bedrooms, master with glass sliding doors onto the covered patio area, stunning ensuite, large open plan living and light filled study, this stunning resort style living home offers the very best in ultra-modern living and really shows what can be achieved when there is no compromise on quality.

With a fully appointed caesar stone kitchen including dual ovens, built-in microwave and dishwasher along with a covered alfresco area this home really does have the wow factor.

Within walking distance to Yugumbir primary school, bus stops, local shops and only a 5 minute drive to the major motorway access to Brisbane CBD and the Gold Coast.

Price: Offers Over \$550,000



Claire Franklin

0430 438 889



Approx. Floor Area | Internal 252 m² | External 31 m² | Total 283 m²

UNLESS OTHERWISE STATED, ALL DIMENSIONS ARE IN METRES. THIS PLAN AND INFORMATION CONTAINED WITHIN IS FOR ILLUSTRATIVE PURPOSES ONLY AND NOT GUARANTEED TO BE EXACT. INTERESTED PARTIES SHOULD MAKE THEIR OWN ENQUIRIES.



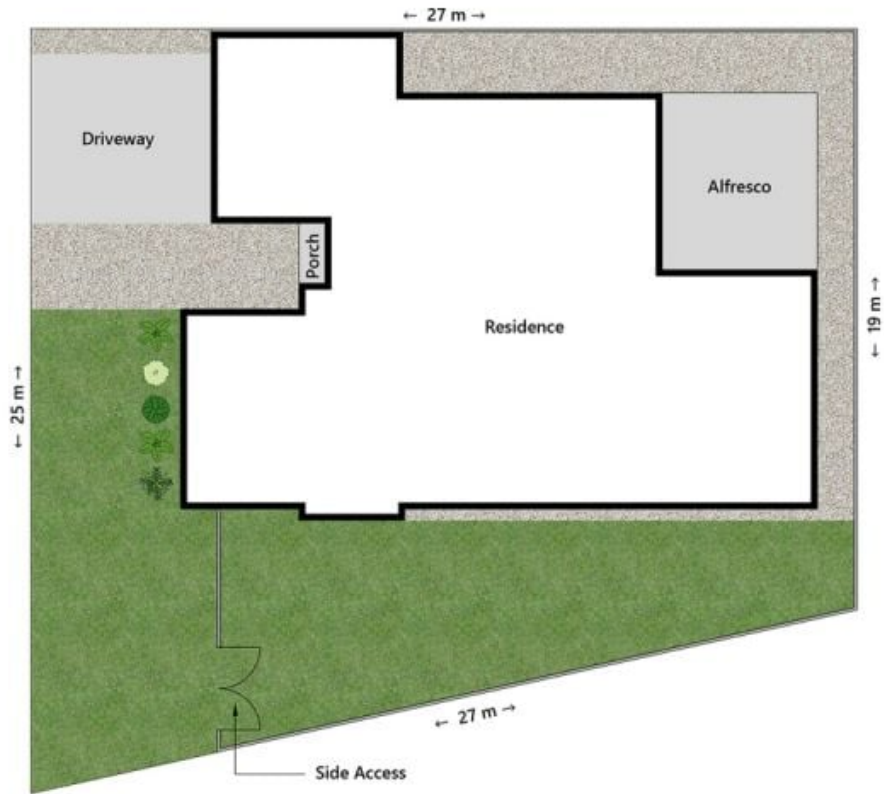

Lot Area | 606 m²

UNLESS OTHERWISE STATED, ALL DIMENSIONS ARE IN METRES. THIS PLAN AND INFORMATION CONTAINED WITHIN IS FOR ILLUSTRATIVE PURPOSES ONLY AND NOT GUARANTEED TO BE EXACT. INTERESTED PARTIES SHOULD MAKE THEIR OWN ENQUIRIES.

