

youraddress[®]
REAL ESTATE

youraddress[®]



youraddress[®]
REAL ESTATE

youraddress[®]
REAL ESTATE

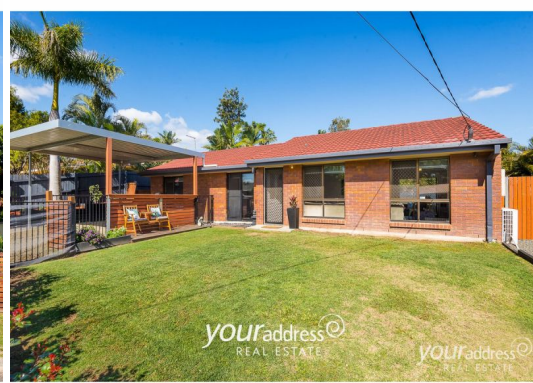

youraddress[®]
REAL ESTATE

youraddress[®]
REAL ESTATE

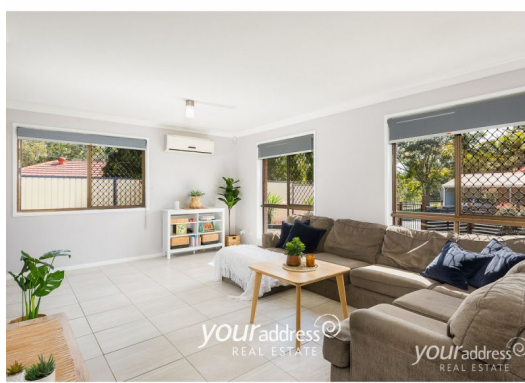

youraddress[®]
REAL ESTATE

youraddress[®]
REAL ESTATE

3 Duranta Court CRESTMEAD, QLD

3 

1 

2 

A HOME THAT MAKES YOU SMILE

This wonderful family home is set in a friendly cul-de-sac location, close to parks, schools, local shops and amenities. Recently repainted throughout, this lovely home is sure to delight all avid buyers whether homeowners or investors, the sense of peace and tranquility is in abundance, from the large light filled lounge through to the modern kitchen, dining and expansive private patio area. The large grassed rear yard is a perfect place for all year round entertaining for both family and friends with room for the children and pets to play. Set on a fully fenced 631m2 allotment and in a great location with access to the major motorways to Brisbane CBD and Gold Coast only a short drive away.

Price: \$345,000



Claire Franklin

0430 438 889



Approx. Floor Area | Internal 100 m² | External 72 m² | Total 172 m²

UNLESS OTHERWISE STATED, ALL DIMENSIONS ARE IN METRES. THIS PLAN AND INFORMATION CONTAINED WITHIN IS FOR ILLUSTRATIVE PURPOSES ONLY AND NOT GUARANTEED TO BE EXACT. INTERESTED PARTIES SHOULD MAKE THEIR OWN ENQUIRIES.



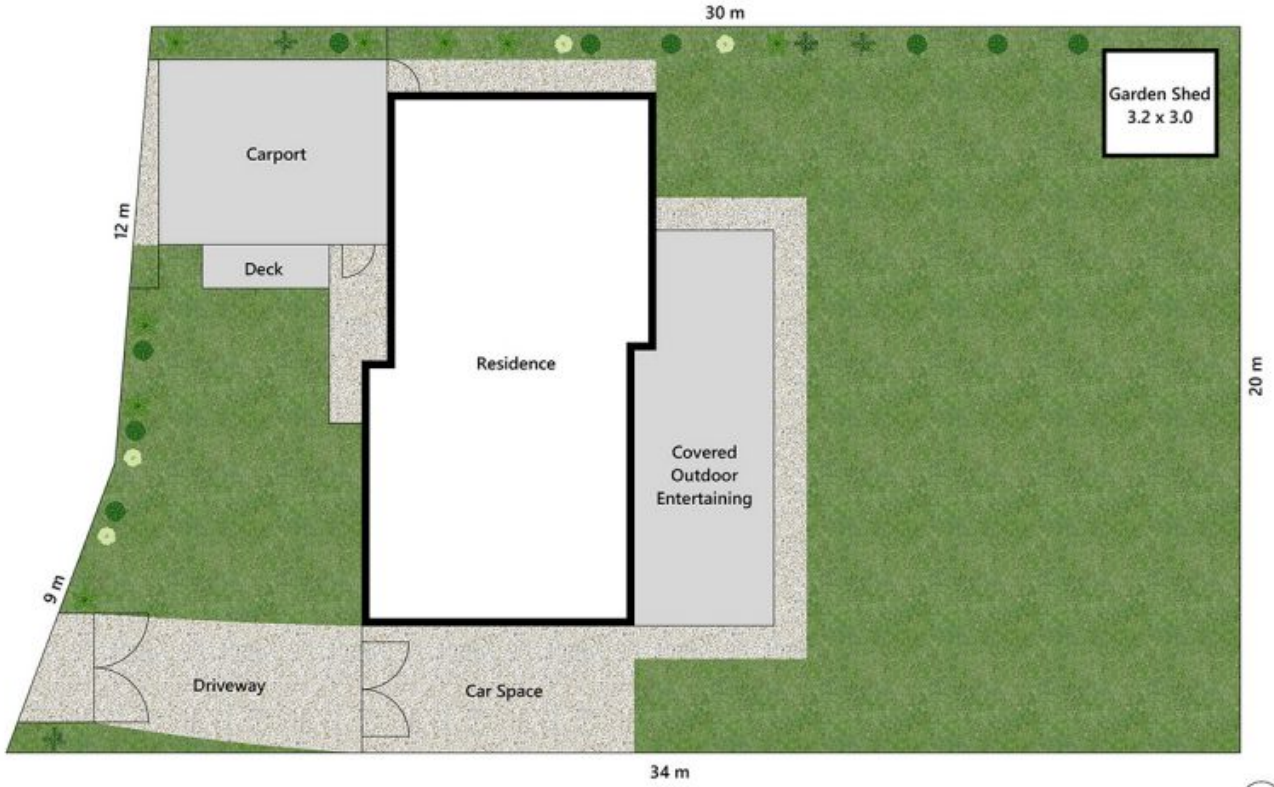

Lot Area | 631 m²

UNLESS OTHERWISE STATED, ALL DIMENSIONS ARE IN METRES. THIS PLAN AND INFORMATION CONTAINED WITHIN IS FOR ILLUSTRATIVE PURPOSES ONLY AND NOT GUARANTEED TO BE EXACT. INTERESTED PARTIES SHOULD MAKE THEIR OWN ENQUIRIES.

