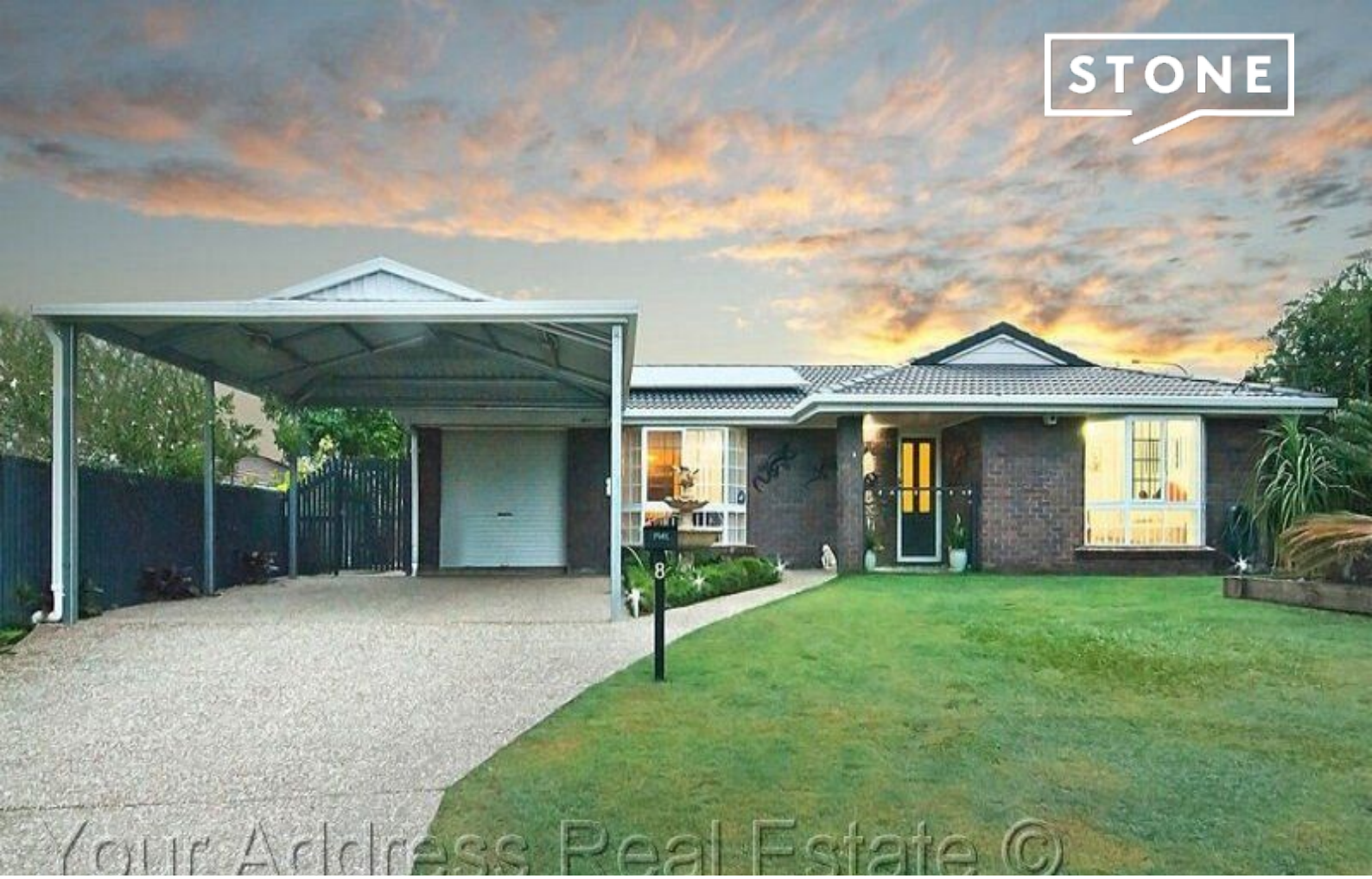

8 Copeina Court REGENTS PARK, QLD

3 1 2

SOLD - ANOTHER SUCCESSFUL RESULT BY THE TEAM AT YOUR ADDRESS

Price: $349,000

Okay, this home looks pretty on the outside but you really need to step beyond its facade to appreciate true value.

Claire Franklin
0430 438 889