



B102/819 New Canterbury Road Dulwich Hill, NSW



## Executive Style Living in Boutique Block

Set in a popular and well-maintained, architecturally designed building, this well-proportioned 1 bedroom apartment is well placed to enjoy an elevated peaceful outlook.

This ultra-convenient property offers quality living that is within easy reach of cafes, transport, shops and parks.

- \* Contemporary kitchens featuring stainless steel appliances and stone bench tops
- \* Ducted air conditioning, internal laundry
- \* Spacious bedroom with built-ins
- \* Lift access to a secure car space
- \* Short stroll to Yeo park, Dulwich Hill village & Hurlstone Park village
- \* Moments away to Light rail, trains and buses

**Price:** Leased  
**Available Date:** 31/01/2023



**Georgina Williams**

0434 808 839

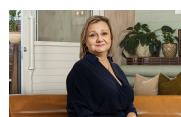

**Diane Shipley**

0413 137 874