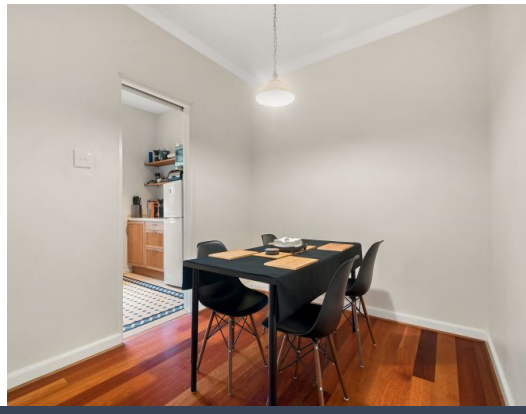

4/642 Pacific Highway Killara, NSW

2 1 1

Large renovated 2 bedroom apartment

Set back away from the Highway, this light filled apartment is on the first floor of this charming complex.

Price: Deposit Taken
Available Date: 06/02/2023

Stephanie Ryan
0451 307 760

Chase Kuo
0466 363 140