



280 Settlers Road LOWER MACDONALD, NSW

VACANT LAND WITH RIVER VIEWS

Located just minutes from Wisemans Ferry is this great vacant block, approximately 891 square meters, with a level platform and river views.

Price:

Under Contract Awaiting Settlement



Rhys Coles

0406 704 040

NEIL MARSH
 Architectural
 Services
 02 8555 0457
 0417 424 518
 neilmarsh@opticon.com.au

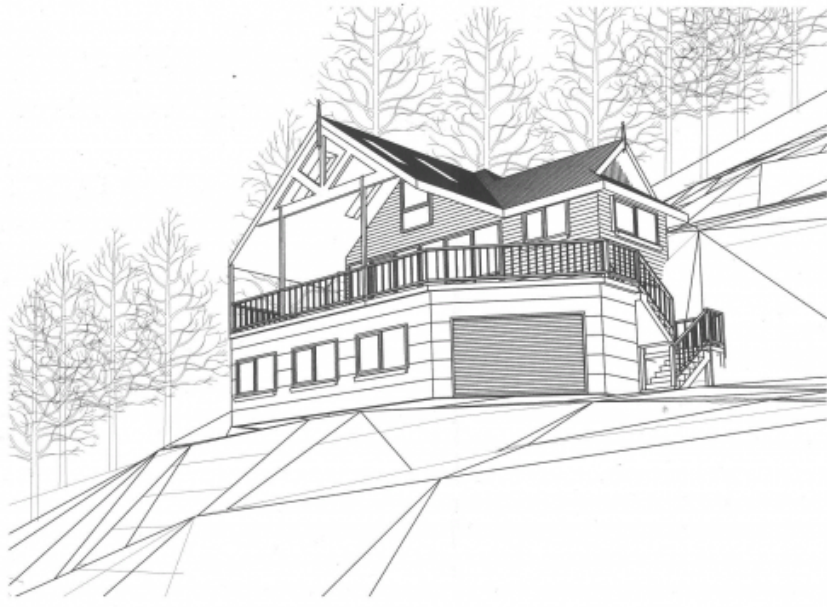

PROPOSED NEW DWELLING
 AT No 168 SETTLERS ROAD, LOWER McDONALD
 FOR MR J THOMPSON

NOTE:
 All drawings to be checked on site with appropriate code
 before commencement of work. Operator is to
 be taken in accordance to scale. Builder is responsible for
 correctness of drawings & dimensions.
 This drawing may not be copied, stored
 or used without written permission from
 Caniglen Pty. Ltd. COPYRIGHT

PLANS AMENDED OCTOBER 2008, VARIATION ON F.S.R & OWNER	
PLANS AMENDED JANUARY 2004, VARIATION ON SET BACK FOR OFFSTREET PARKING	
<i>Caniglen</i> Pty Ltd <i>Architectural Services</i> ABN 64 959 816 444 Amberwood, Days, Rd Maroota NSW 2756 Phone: 02 4275 0457 E-Mail: neilmarsh@opticon.com.au Fax: 024275 8680 Mobile: 0417 424 518	Drawing No: 0319 SH 1
DATE: SEPTEMBER 2003	SCALE: 1:100 - 1:500