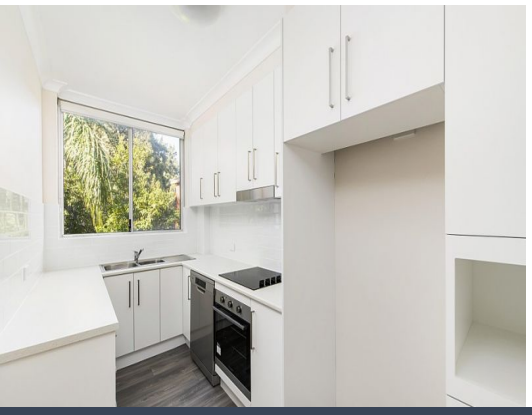

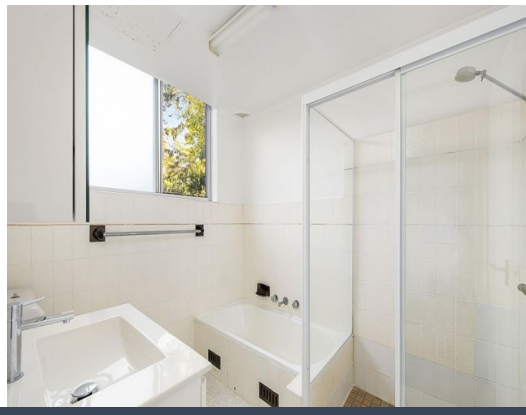

3/13 Wheatleigh Street Crows Nest, NSW

2 1 1

Renovated Two Bedroom Apartment

Spacious two bedroom apartment Features included combined lounge/dining to balcony overlooking pool area, renovated kitchen with dishwasher, internal laundry, good sized bedrooms with built-ins, well maintained bathroom with separate bath and shower. Immaculately presented pool and BBQ area with garden, plus a lock up garage. All located within a short stroll to Crows Nest shops, restaurants, cafes and buses and St Leonard's Station.

Price: $650 per week
Bond: $2,600
Available Date: 14/04/2023

Rachel Trent
0413 603 458