



29/100 Leumeah Road Leumeah, NSW

2

1

4

**SOLD BY GARY LUKE - \$321,000!**

Don't Miss This One!

Price:

Offers above \$290,000



**Gary Luke**

0418 451 105



TANDEM  
GARAGE  
3.0m x 10.0m

GARAGE

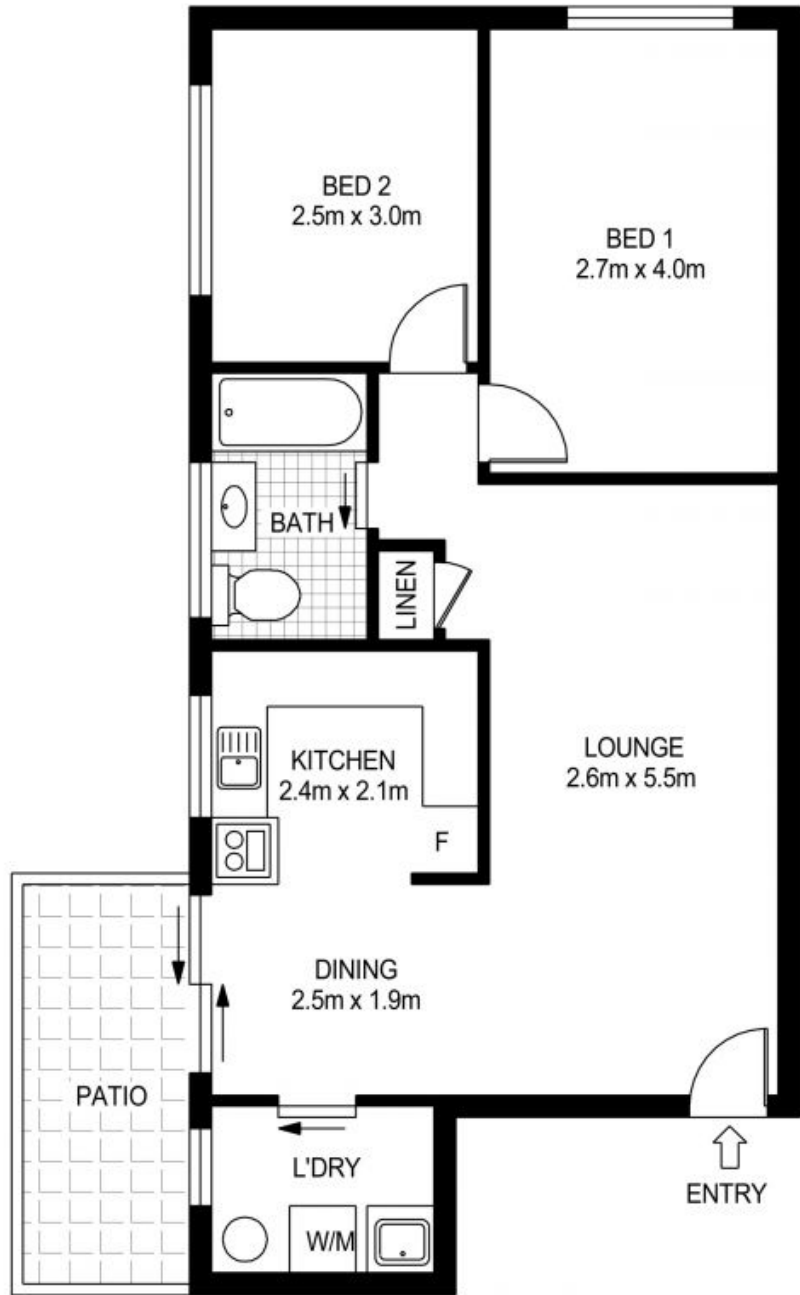

GROUND FLOOR PLAN



UNIT 29, 110 PARKHILL ROAD, LEUMEAH

**Disclaimer:** This information has been provided to us from the vendor and or their conveyancer or solicitor, no guarantee is given in respect of its accuracy. Any person viewing this information should make their own enquiries and only rely on those enquiries.

