

3 Phelps Crescent Bradbury, NSW

3 

1 

2 

Sold by Gary Luke - \$570,000!

Renovate or Knock Down / Rebuild

Price: \$535,000 - \$575,000

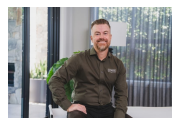

Gary Luke

0418 451 105



**R&W**  
Campbelltown

AGENT - KAITLIN HALL  
MOBILE 0404 529 516

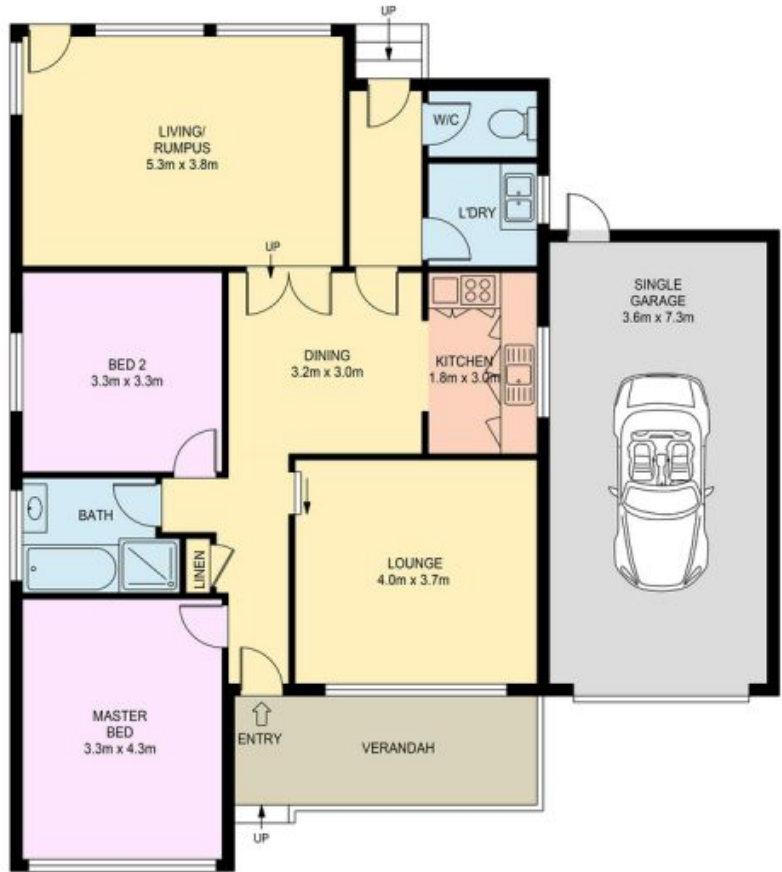

**3 PHELPS CRESCENT, BRADBURY**

Disclaimer: Floor and Site Plans are intended to give a general indication of the proposed layout only. No guarantee is given in respect of its accuracy. Any person viewing this information should make their own enquiries and only rely on these enquiries.

