



4 Hoddle Avenue Campbelltown, NSW



Close & Convenient

Located close to all amenities Macarthur has to offer, this character filled home is great for the family. With spacious bedrooms, open plan living and updated kitchen and bathroom, it is ready to move in and enjoy.

Price: \$699,000 - \$749,000

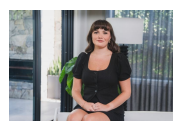

Kaitlin Hall

0404 529 516



R&W
Campbelltown

AGENT - KAITLIN HALL
MOBILE 0404 529 516



GROUND FLOOR PLAN



4 HODDLE AVENUE, CAMPBELLTOWN

Disclaimer: Floor and Site Plans are intended to give a general indication of the proposed layout only. No guarantee is given in respect of its accuracy. Any person viewing this information should make their own enquiries and only rely on those enquiries.

