



66 Kellerman Drive St Helens Park, NSW

4 2 4

### Spic & Span Family Home

Immaculate and beautifully presented this spacious light filled property is waiting for someone to move in. Backing onto bushland, this home is great for the family with its 4 bedrooms, multiple living areas and double garage. This home is waiting for a new family to make their lifetime memories within its walls.

**Price:** \$899,000 - \$949,000

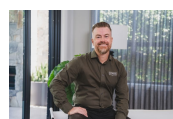

**Gary Luke**

0418 451 105



**R&W**  
Campbelltown

AGENT - GARY LUKE  
MOBILE - 0418 451 105

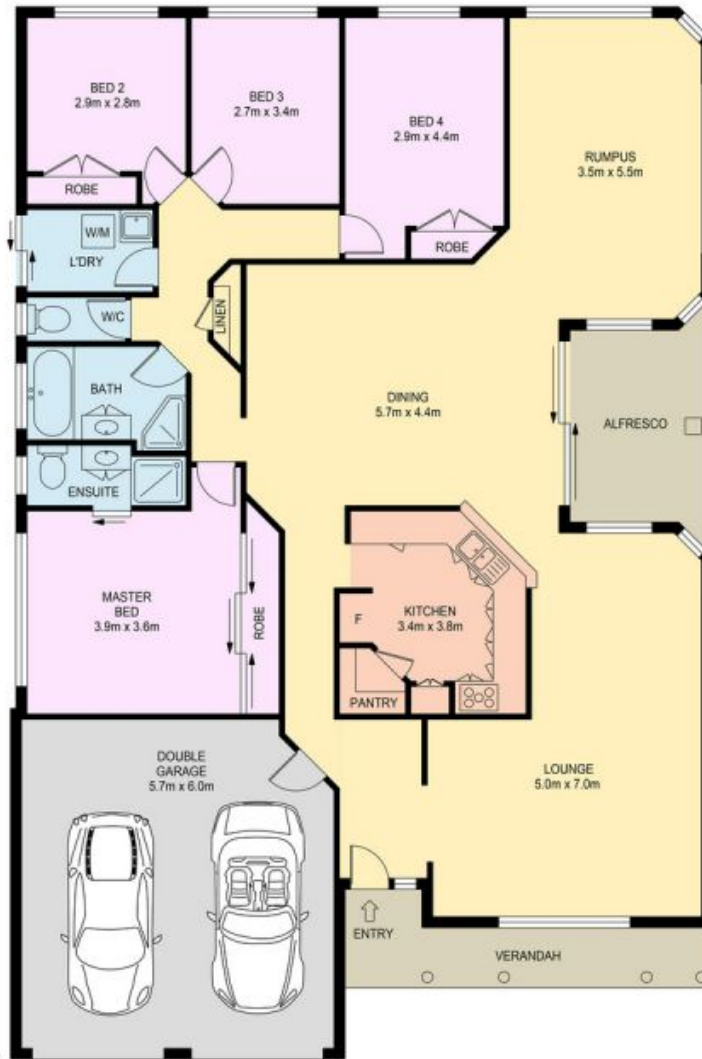

GROUND FLOOR PLAN

66 KELLERMAN DRIVE, ST HELENS PARK

Disclaimer: Floor and Site Plans are intended to give a general indication of the proposed layout only. No guarantee is given in respect of its accuracy. Any person viewing this information should make their own enquiries and only rely on those enquiries.

Internal Area: 204m<sup>2</sup>

