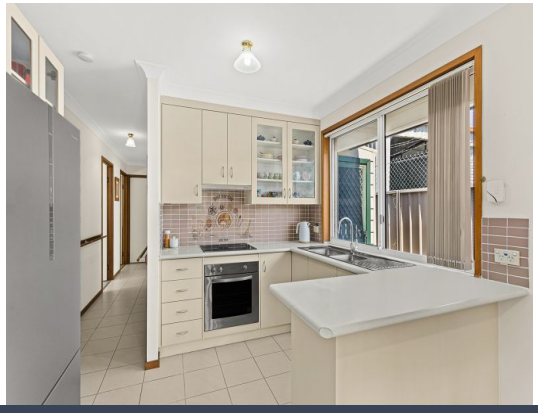

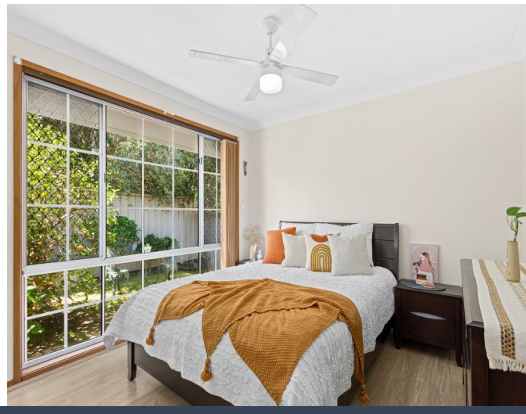

4/3 Florence Street Towradgi, NSW

3 1 1

Private and central villa retreat

Immaculate and private just a short level stroll from shops and restaurants, local childcare and Fernhill Tennis Club, this charming property is as lovely to live in as it is easy to care for. Standing free in a pristine boutique complex, it provides a cosy, house-like experience with none of the associated maintenance and enjoys prime proximity to miles of golden beaches and shopping precincts.

Price: $600 per week
Bond: $2,400
Available Date: 31/05/2023

Jake McKinnon
0430 604 402

Leasing Agent Illawarra
0421 396 635

4/3 Florence Street
Towradgi

STONE

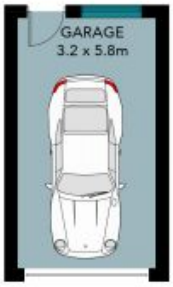

(NOT IN POSITION)

Site Plan

The site plan and floor plan are not to scale; measurements are indicative and in metres. Bushes and trees are placed for illustration purposes. Plans should not be relied on. Interested parties should make and rely on their own enquiries. All other information provided has been collected from reliable sources but cannot be guaranteed for accuracy.