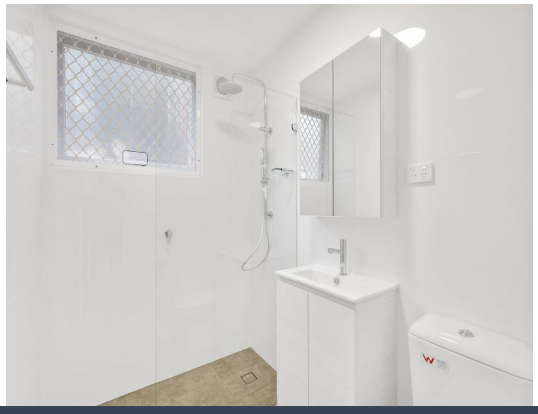

10/154 Chuter Avenue Ramsgate Beach, NSW

2 1 1

DEPOSIT TAKEN - Beautifully Presented Apartment in Beachside Locale

Ideally situated within a short stroll of Ramsgate Beach and an array of cafe's, restaurants, and Ramsgate RSL Club, this north facing ground floor apartment represents an opportunity for those seeking an ultra-convenient lifestyle, with Ramsgate beach, shops and buses to the CBD only mere moments away.

Price: $550 pw
Bond: $2,200
Available Date: 28/06/2023

Issa Khadarou
0422 853 314