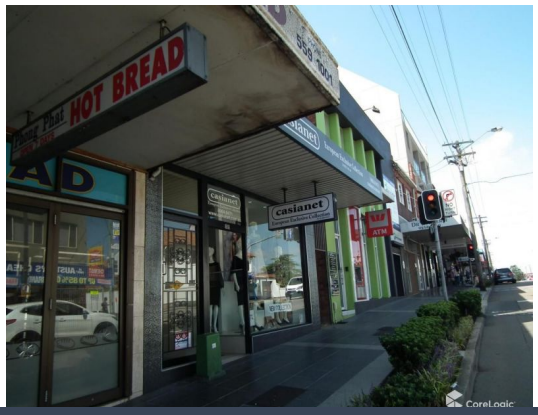

321 Homer Street Earlwood, NSW

Perfectly Positioned for a Variety of Business

Lock up shop suitable for retail or commercial use. 120m2 retail shop located in Earlwood's busy Homer Street, perfectly positioned for a variety of business.

Council Rates: $0.00
Water Rates: $0.00
Strata Rates: $0.00

Evan Skagias
0405 588 885

Harry Karafotias
02 9558 0555