



6/70 Regent Street Bonnell's Bay, NSW

4 2 2

Gorgeous Lakeview Townhouse in Bonnell's Bay!

Discover the perfect blend of modern elegance and natural beauty with this stunning 4-bedroom townhouse located at 6/70 Regent Street, Bonnell's Bay. Embrace a serene lifestyle with sweeping lake views right from your doorstep!

Price: \$765,000
Council Rates: \$324.00 p/q
Water Rates: \$295.00 p/q
Strata Rates: \$447.00 p/q



Tony Trinder

0437 787 221

Alyce Lewis

0423 950 626

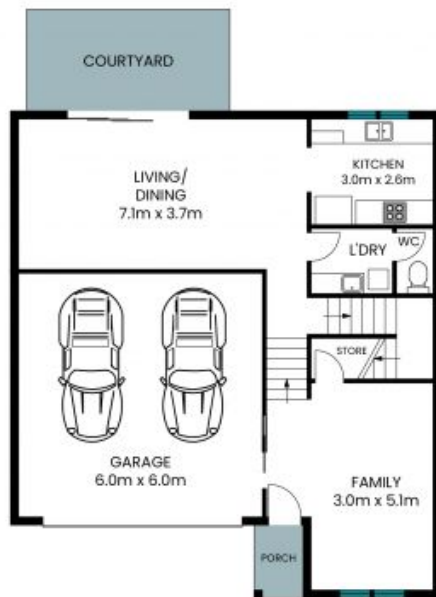

Ground Floor

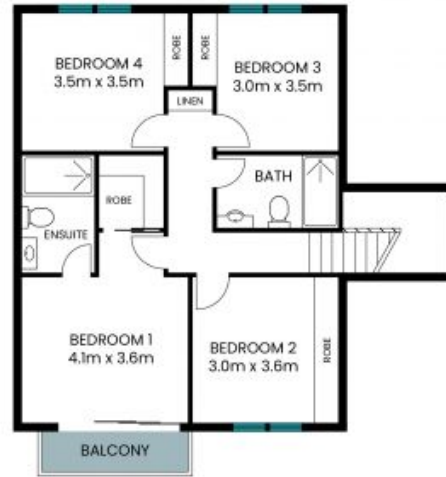

First Floor

Internal Area: 148 sqm
External Area: 18 sqm
Garage Area: 36 sqm
Total Area: 202 sqm

PLEASE NOTE: These Floor and Site Plans have been generated for marketing purposes and are to be used as a guide only. While all care is taken, no guarantee can be given in respect of accuracy, sizes and dimensions are approximate, actual may vary.