



16/374 Sydney Road Balgowlah, NSW 1 1 1

Modern apartment offering lifestyle and convenience

Positioned within the contemporary 'Elle' apartment building, this light and bright one-bedroom New York style apartment offers an appealing and convenient base for enjoying all the lifestyle advantages of this sought-after location. Set on Totem Lane, just a short walk from Stockland shopping, restaurants and cafes plus public transport, this fabulous pad ticks all the boxes for easy urban living.

Price: \$650 per week

Available Date: 13/09/2023



Sarah Cass

0478 086 411



Livi Hunt

0420 466 538

16/374 Sydney Rd
Balgowlah

STONE

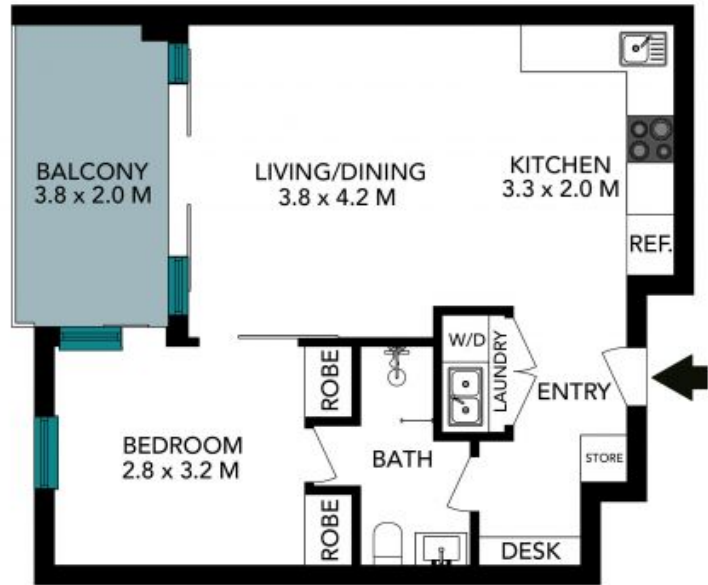

The floor plan is not to scale, measurements are indicative and in metres. Exterior elements are not in position. Plans should not be relied on. Interested parties should make and rely on their own enquiries. All other information provided has been collected from reliable sources but cannot be guaranteed for accuracy.

16/374 Sydney Rd
Balgowlah

STONE



The floor plan is not to scale; measurements are indicative and in metres. All features included in this 3D plan are for inspiration purposes only. This is not an exact replica of the property or the position of exterior elements. Plans should not be relied on. Interested parties should make and rely on their own enquiries.