

1/13 Twenty Third Avenue Palm Beach, QLD



Dual living home less than 150 metres to the beach and shops

An architecturally designed masterpiece, this near-new beach house has an enviable multi-generational design and fit out, perfect for modern family scenarios and comes with premium finishes and appliances.

Price:

Contact Agent



Brendan Andrews

0417 788 882



NORTH ↑

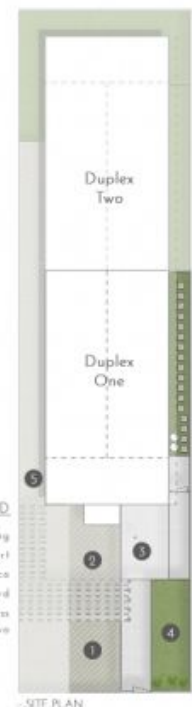

TWENTY THIRD AVENUE

1/13 Twenty Third Avenue PALM BEACH

4 Bed 2 Bath + Powder 1 Car + 1 Off-Street

Internal 151m² | Carport, Alfresco & Balcony 38m² | Total 189m² or 20 Squares

BRENDAN ANDREWS
ARCHITECTS
Brendan Andrews 0417 788 882

The overall presentation style, layout, imagery, fonts, background, colours and terminology are subject to strict copyright of Pure Design Concepts. No ownership is taken for building designs. All measurements are approximate & individuals should rely on their own information. Find out more at puredesignconcepts.com.au

pure design PLAN FOR PURPOSE