

2/30B Stanton Road MOSMAN, NSW

3 

3 

2 

Sleek and Sophisticated

With views overlooking Balmoral and Middle Harbour, this spacious contemporary two storey apartment (1 of only 2) offers a stunning interior design and layout, lifestyle and a short stroll to Balmoral Beach. With lift access from the garage directly into the apartment and private sun filled courtyard gardens this property will suit the most discerning purchaser.



Ivan Resnekov

0411 500 240

RESIDENCE 2

30B STANTON RD, MOSMAN



FIRST FLOOR PLAN

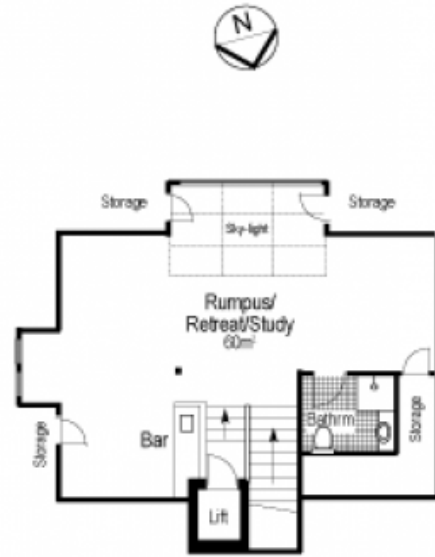

SECOND FLOOR PLAN

Total Area On Title = 332m² approx.

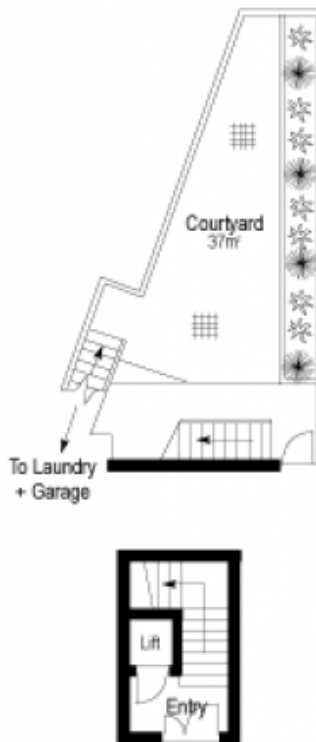

GROUND FLOOR PLAN

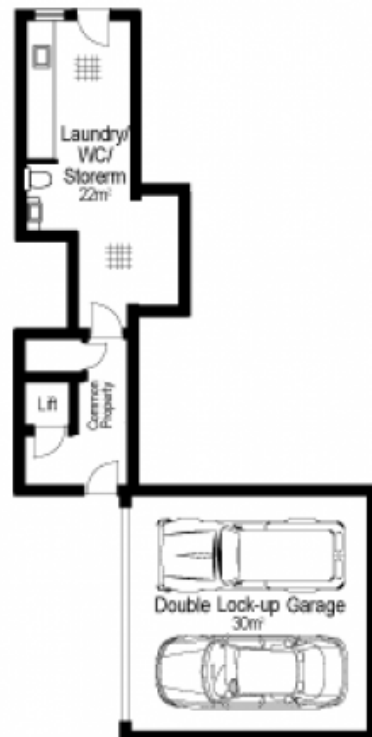

LOWER GROUND FLOOR PLAN

Disclaimer: Notice is given that all dimensions, descriptions, and details are provided in good faith and are believed to be correct. Whilst all care has been taken in the preparation of the information contained herein no warranty is offered or implied. Interested parties should therefore rely on their own enquiries and must satisfy themselves in all respects.