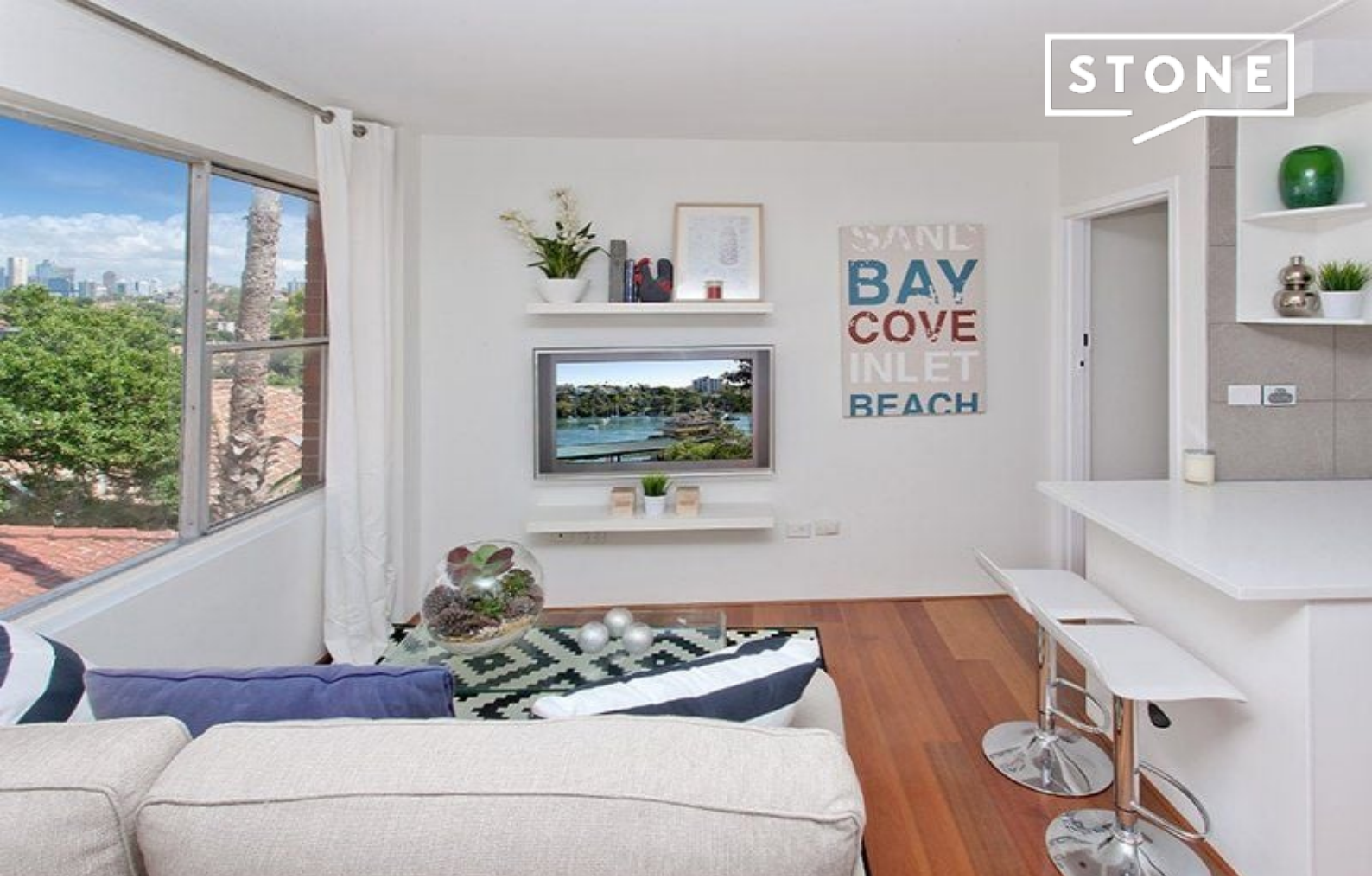

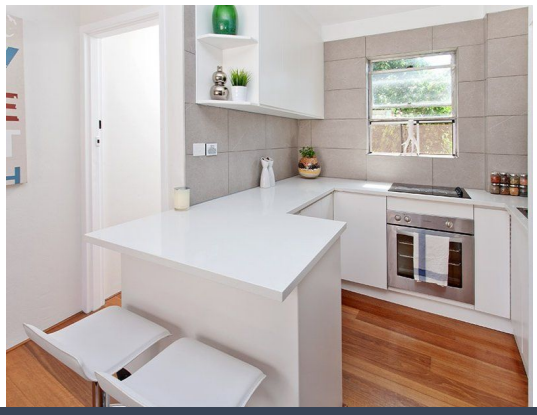

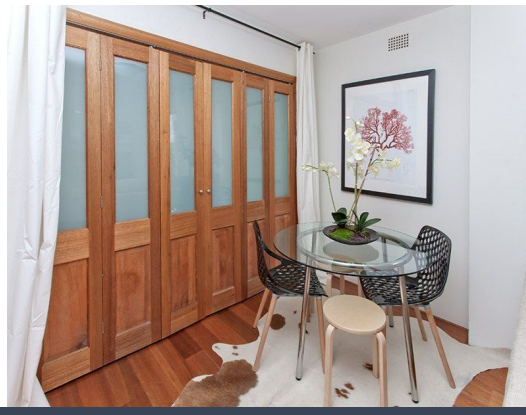

5/52A Musgrave Street MOSMAN, NSW 2 1

Sunlit Apartment with Prized Peninsula Address

Moments to Mosman Bay and Musgrave Street ferry wharves, this superbly positioned & freshly renovated apartment offers a peaceful outlook of Mosman Bay and North Sydney skyline.

Stone Real Estate -

Head Office

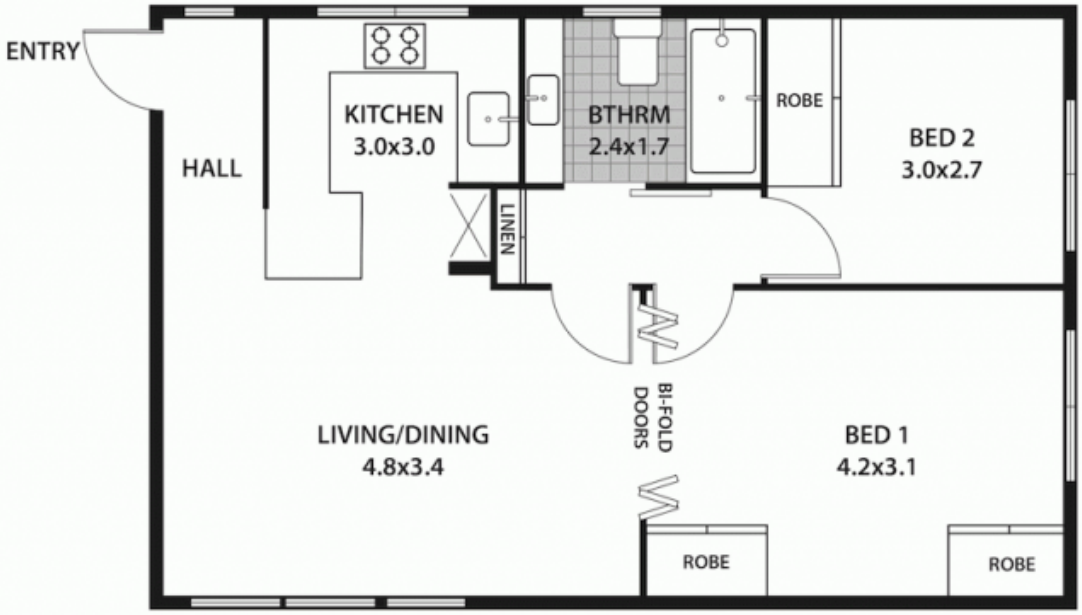

MOSMAN - 5/52A Musgrave Street

Plans are for presentation purposes only and are not part of any legal document or title and should not be used as a sole reference.
Interested parties should make their own enquiries using other sources. Measurements are approximates. ©2016 Century 21 Resnekov Realty
We do not guarantee or give any warranty as to the accuracy provided. Interested parties must rely on their own inquiries.

N