

15/16 Avenue Road MOSMAN, NSW



Superb Sunny Apartment Convenient to the Ferry

This bright strata top floor apartment has an ideal North East aspect and is surrounded by the leafy treetops of Reid Park, located an easy stroll to the Mosman Bay ferry wharf and only metres to Avenue Road village shops and cafes.



Ivan Resnekov

0411 500 240

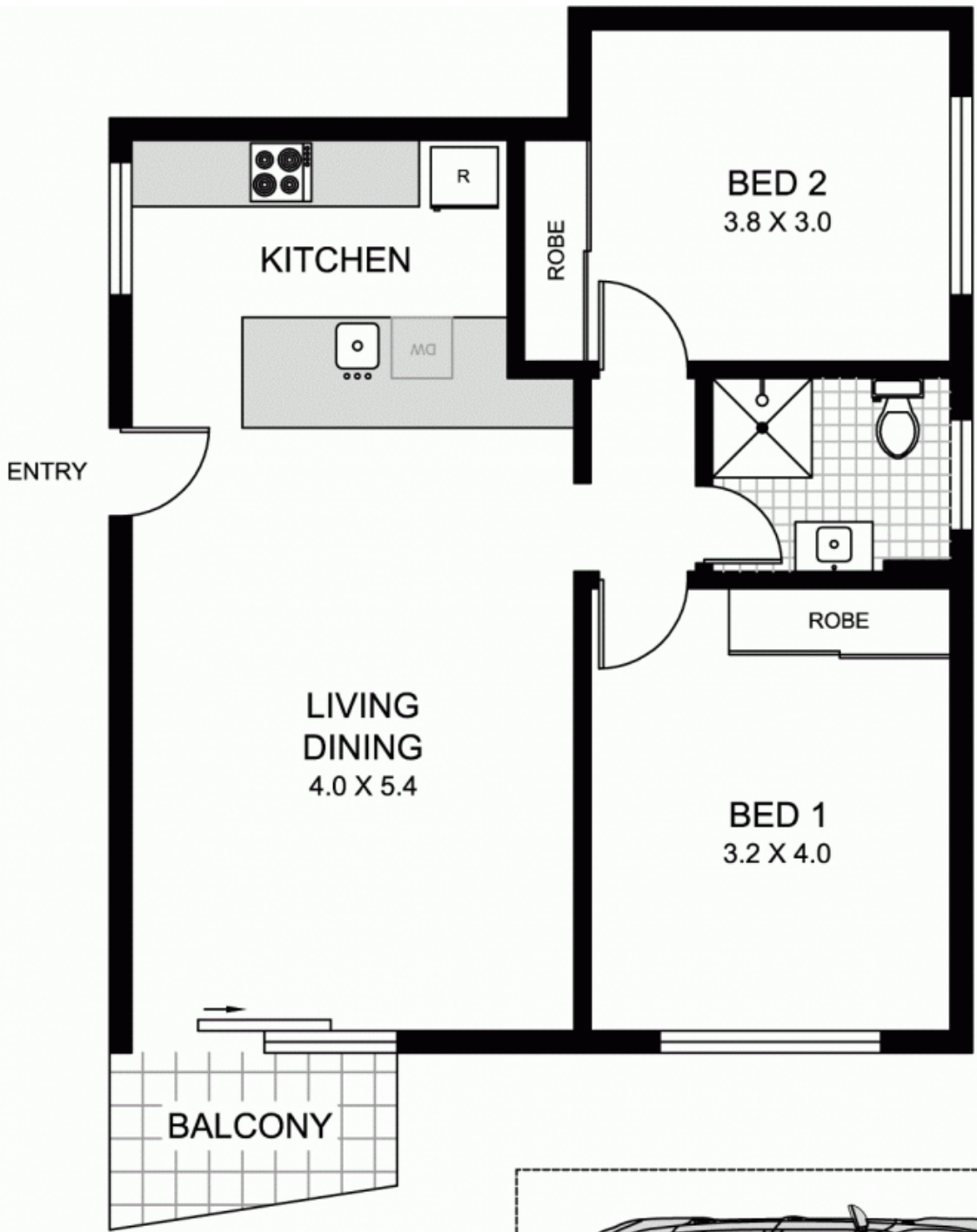

NOTE: SHARED LAUNDRY

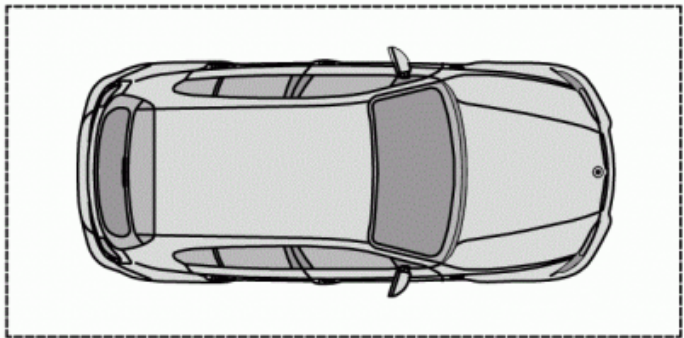

COVERED CARSPACE



15/16 AVENUE ROAD
MOSMAN

This plan is for illustrative purposes only and dimensions are approximate. It does not constitute part of any legal document or commercial contract for the sale or lease of this property.