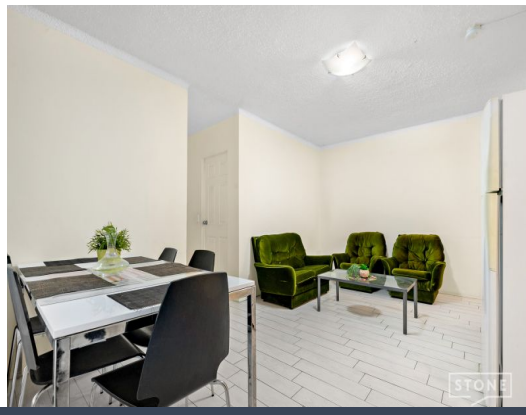

9/64 Great Western Highway Parramatta, NSW

2 1 1

Two Bedroom Unit In Heart Of Parramatta CBD

Boasting a private, tranquil setting and a well-planned layout you will find this two-bedroom apartment set within a sought after complex. A fantastic position, located just moments to Parramatta CBD, Parramatta station, Westfield Parramatta, local schools and loads of popular cafes and restaurants.

Price: $550.00 pw
Available Date: 19/10/2023

Jason Assaf
0416 589 096