



54 Boyce Avenue Wyong, NSW



Brick and tile, entry level

Centrally located in the popular suburb of Wyong, sits this brick and tile entry level home waiting for its next owner to make their mark.

Price: \$615,000



Abdullah Choudhari

0401 977 187



Jameel Hasan

0468 645 844

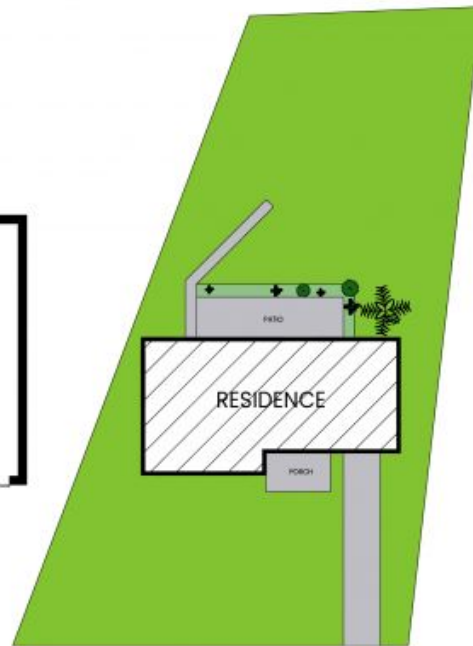
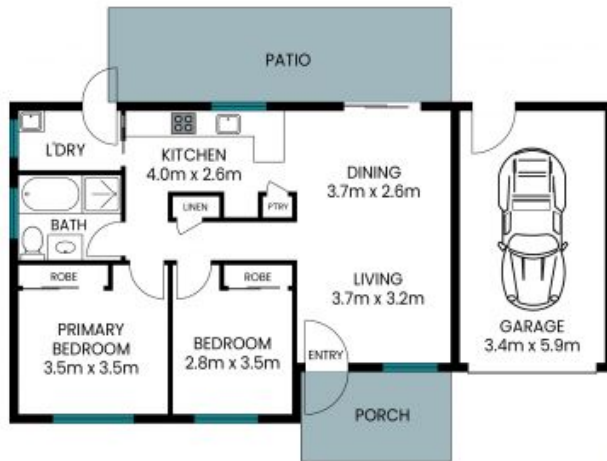

Site Plan

Internal Area: 68 sqm
External Area: 26 sqm
Garage Area: 20 sqm
Total Area: 114 sqm

PLEASE NOTE: These Floor and Site Plans have been generated for marketing purposes and are to be used as a guide only. While all care is taken, no guarantee can be given in respect of accuracy, sizes and dimensions are approximate, actual may vary.