



14 Violet Road Hamlyn Terrace, NSW

4 2 2

Family friendly home in a central location

Perfectly positioned in the highly sought suburb of Hamlyn Terrace, sits this fantastically four bedroom home exuding style, comfort and functionality. With a flexible and family friendly floor plan this home is a valuable find.

Price:

Contact Agent



Abdullah Choudhari

0401 977 187



Jacob Scarcella

0401 832 246

14 Violet Road Hamlyn Terrace

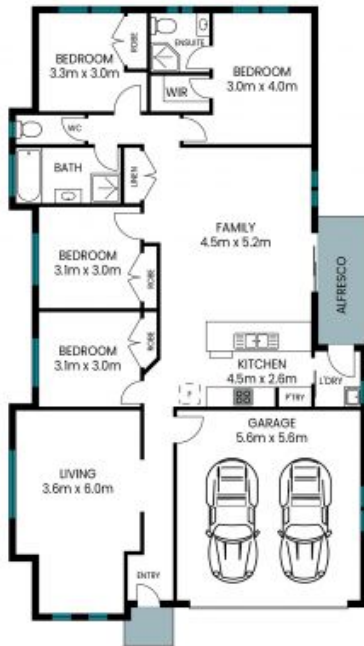

Site Plan

Internal Area: 132 sqm
External Area: 8 sqm
Garage Area: 32 sqm
Total Area: 172 sqm

PLEASE NOTE: These Floor and Site Plans have been generated for marketing purposes and are to be used as a guide only. While all care is taken, no guarantee can be given in respect of accuracy, sizes and dimensions are approximate, actual may vary.