



18 Bass Avenue Killarney Vale, NSW

3 

2 

2 

A Home of Comfort & Potential

This charming single-level home is the perfect blend of comfort and potential, situated on an enviable block that promises a lifestyle of convenience and relaxation.

Price:

Contact Agent



Shanti Santhou

0437787221

18 Bass Avenue
Killarney Vale

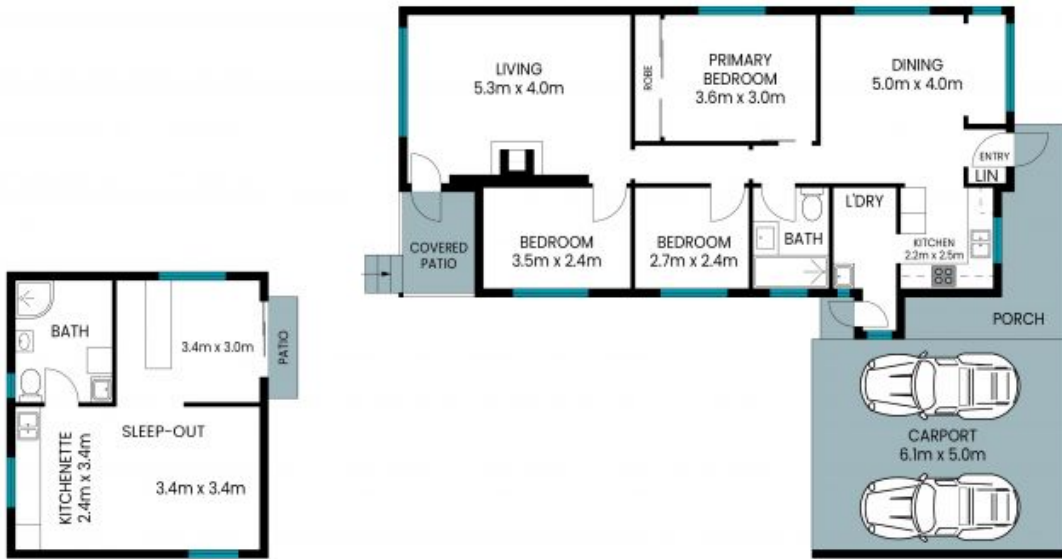

Internal Area:	125 sqm
External Area:	16 sqm
Out Building Area:	37 sqm
Carport Area:	31 sqm
Total Area:	209 sqm

PLEASE NOTE: These Floor and Site Plans have been generated for marketing purposes and are to be used as a guide only. While all care is taken, no guarantee can be given in respect of accuracy, sizes and dimensions are approximate, actual may vary.