



31 Oxley Road Killarney Vale, NSW

2  1  1 

Prime Investment Opportunity

Price: \$700,000 - \$750,000



Volkan Akintetik

0499 830 247



Reece Caira

0431 013 342

31 Oxley Street
Killarney Vale

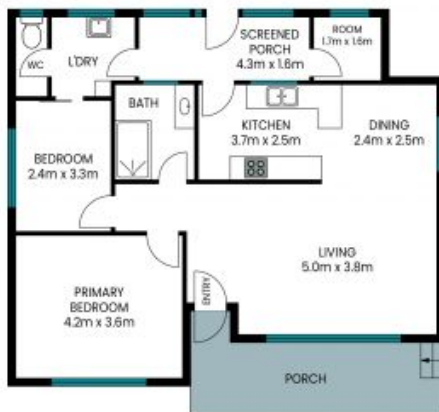

Site Plan

Internal Area: 78 sqm
External Area: 20 sqm
Total Area: 98 sqm

PLEASE NOTE: These Floor and Site Plans have been generated for marketing purposes and are to be used as a guide only. While all care is taken, no guarantee can be given in respect of accuracy, sizes and dimensions are approximate, actual may vary.