



32 Debra Anne Drive Bateau Bay, NSW

3

1

2

### Modern & Sun Drenched Single Level Home

Tastefully renovated and meticulously maintained, this home is guaranteed to impress! Upon arrival your eyes are drawn to the impeccable street appeal. A beautifully landscaped garden envelops the front, presenting a picturesque scene of vibrant flora and well-tended greenery.

As you step inside, a sense of space and comfort envelopes you. The expansive living room offers a welcoming ambiance, flooded with natural light cascading through large windows, accentuating the warmth of the interior. This area seamlessly leads to a formal dining space and kitchen, ideal for hosting gatherings and fostering moments of togetherness.

...  
 Take advantage of everything the location has to offer...  
 ...  
 12km to Tuggerah Westfield, the M1 & Tuggerah train station...  
 ...  
 ...  
 ...

**Inspect:** Saturday, 11th May 2024 12:00 - 12:30

**Price:** \$820,000 - \$870,000



**Shanti Santhou**

0451961436

32 Debra Anne Drive  
**Bateau Bay**

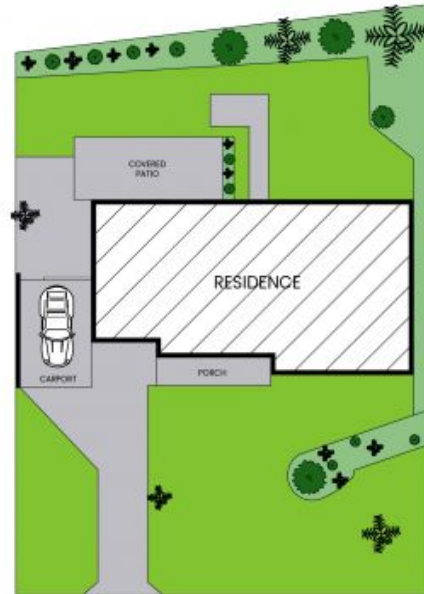
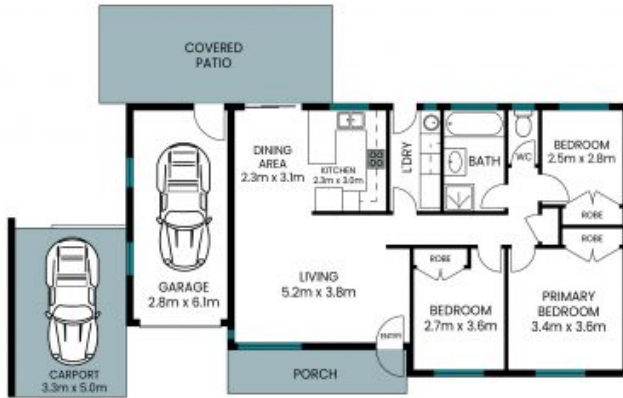

Site Plan

Internal Area: 84 sqm  
 External Area: 45 sqm  
 Garage Area: 17 sqm  
 Total Area: 146 sqm

PLEASE NOTE: These Floor and Site Plans have been generated for marketing purposes and are to be used as a guide only. While all care is taken, no guarantee can be given in respect of accuracy, sizes and dimensions are approximate, actual may vary.

