



24/110-112 Adderton Road Carlingford, NSW



Exquisite Modern Residence in Top School Zone

Nestled in one of Carlingford's most sought-after locations, Unit 24/110-112 Adderton Road presents an exceptional opportunity for families seeking access to outstanding local schools. This contemporary residence not only offers luxurious living but also the convenience of being within the catchment area of some of the region's most reputable educational institutions.

Price:

Contact Agent



Li (sammi) Fan

0415 959 888



Evy Ge

0403 868 371

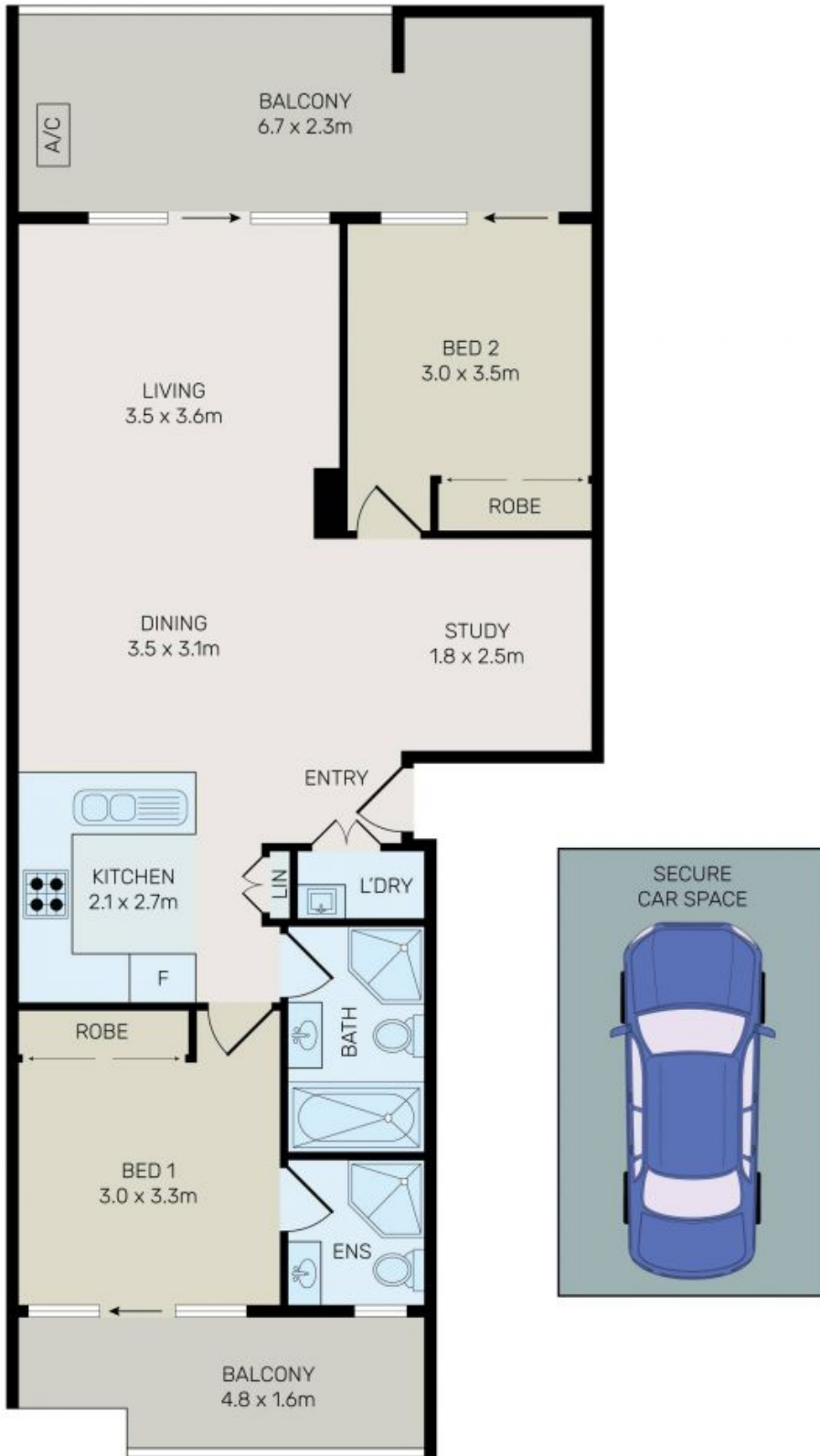

All information contained herein is gathered from all sources we believe to be reliable. However we cannot guarantee its accuracy and interested parties should rely on their own enquiries.



24/110-112 Adderton Road, Carlingford