

505/17 The Esplanade Ashfield, NSW

3 2 2

### Deposit Taken

The building is ideally located in the heart of Ashfield. The property situated on the fifth floor of the building which enjoy panoramic district views. Spacious living and dining area, sun-drenched balcony, everything at your doorsteps, Train station, Shopping Mall, and all other amenities.

**Price:** Deposit Taken

**Available Date:** 29/11/2018

Stone Real Estate -

Head Office

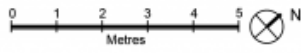
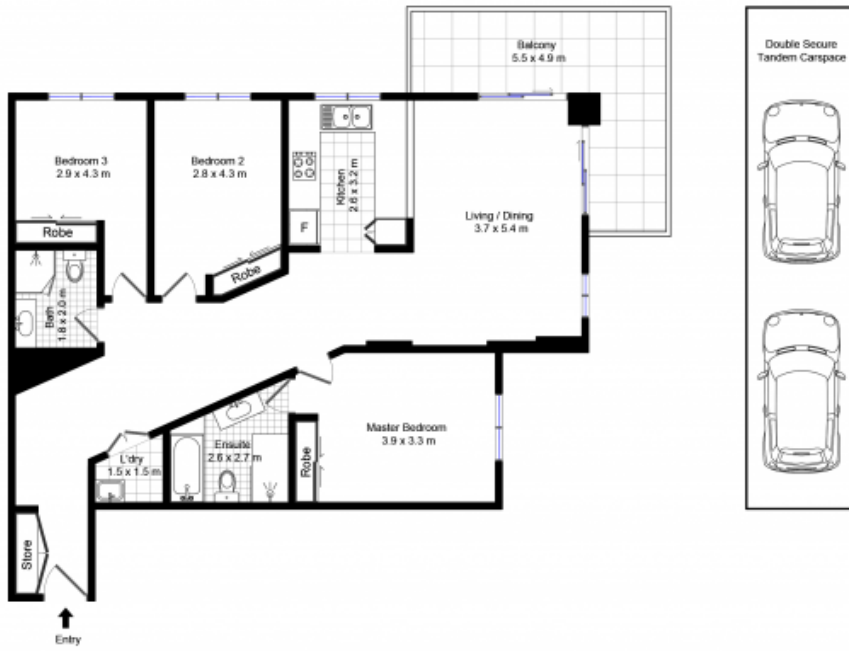

Disclaimer: Plans are indicative only and should be checked by the prospective purchaser. The information herein is gathered from sources we believe to be reliable.

## Unit 505, 17-20 The Esplanade, Ashfield