

STONE



STONE



STONE



STONE

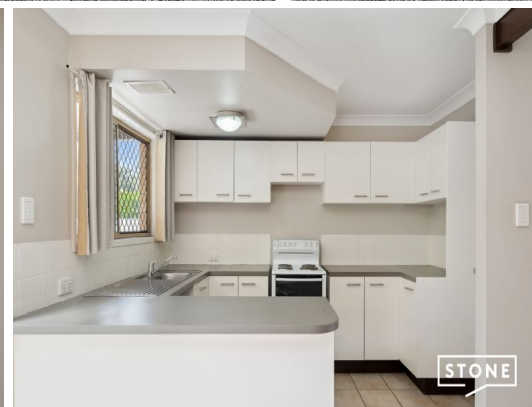

STONE

6/6 Peverell Street Hillcrest, QLD

3 

1 

1 

### GOLDEN OPPORTUNITY

Welcome to the perfectly located Qormi Villas with well-maintained shared areas and a perfect opportunity to get into the real estate market.

**Price:** CONTACT AGENT  
**Council Rates:** \$799.00 p/q  
**Strata Rates:** \$475.00 p/q



**Lee Johnstone**

0414 145 010



GROUND FLOOR



UPPER FLOOR

Approx. Area | Internal 113 m<sup>2</sup> | External 13 m<sup>2</sup> | Total 126 m<sup>2</sup>



UNLESS OTHERWISE STATED, ALL DIMENSIONS ARE IN METRES. THIS PLAN AND INFORMATION CONTAINED WITHIN IS FOR ILLUSTRATIVE PURPOSES ONLY AND NOT GUARANTEED TO BE EXACT. INTERESTED PARTIES SHOULD MAKE THEIR OWN ENQUIRIES.

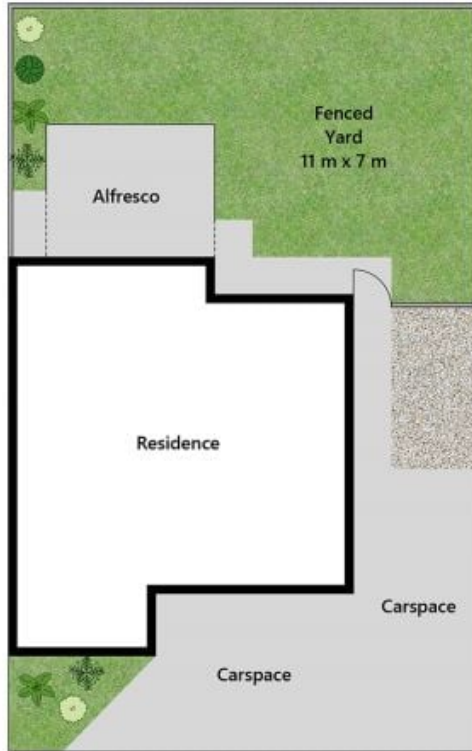

Lot Area 154 m<sup>2</sup>



UNLESS OTHERWISE STATED, ALL DIMENSIONS ARE IN METRES. THIS PLAN AND INFORMATION CONTAINED WITHIN IS FOR ILLUSTRATIVE PURPOSES ONLY AND NOT GUARANTEED TO BE EXACT. INTERESTED PARTIES SHOULD MAKE THEIR OWN ENQUIRIES.