



14 Elaine Avenue Berkeley Vale, NSW



Family home with spacious living!

Welcome to this impressive single level home in the popular suburb of Berkeley Vale. Perfect for the growing family looking for a spacious home with four bedrooms and two incredibly spacious living areas plus a great outdoor entertaining area overlooking the level backyard with an abundance of room! This family home offers a fully renovated kitchen with an abundance of cupboard space, quality fixtures and appliances, and breakfast bar.

Price: \$880,000



Volkan Akintetik

0499 830 247

Alyce Lewis

0423 950 626

14 Elaine Avenue Berkeley Vale

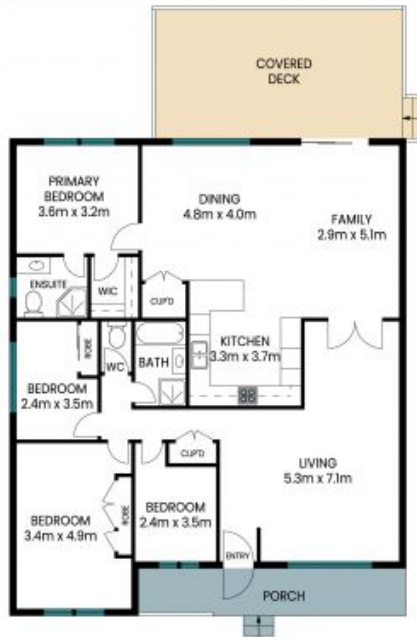

Site Plan

Internal Area: 144 sqm
External Area: 39 sqm
Total Area: 183 sqm

PLEASE NOTE: These Floor and Site Plans have been generated for marketing purposes and are to be used as a guide only. While all care is taken, no guarantee can be given in respect of accuracy, sizes and dimensions are approximate, actual may vary

