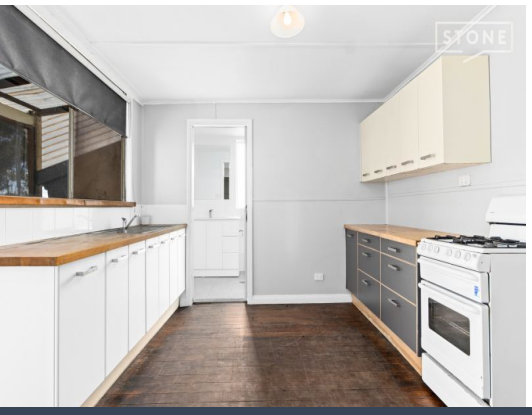

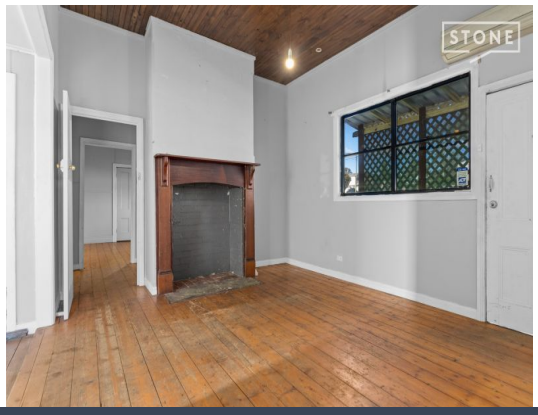

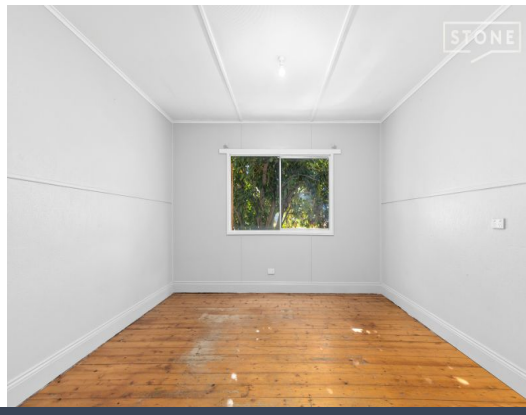

66 Gillies Street Kurri Kurri, NSW

3 1 1

An exciting opportunity for investment or renovation

Price: $510,000

Proudly located along the edge of quiet, classically comfortable Kurri Kurri, mere moments from the local school, CBD shopping and dining options, as well as the Aquatic and Fitness Centre, 66 Gillies Street is a fantastically located home for the modern family. It is well-positioned for a facelift or renovation, making it an exciting opportunity for serial renovators, or investors looking to capitalise on its excellent location.

Renee Bean-Wyper
0403 325 076

Jorja Pauling
0435 930 665

66 Gillies Street
Kurri Kurri

STONE

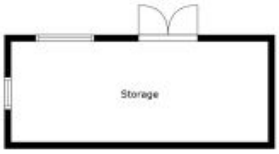

Site Map

The site plan and floor plan are not to scale; measurements are indicative and in metres. Bushes and trees are placed for illustration purposes. Plans should not be relied on. Interested parties should make and rely on their own enquiries. All other information provided has been collected from reliable sources but cannot be guaranteed for accuracy.