



2 Iris Street Paddington, NSW

3 

1 

### LEASED ARCHITECTURALLY DESIGNED & MODERN DUAL LEVEL TERRACE

#### LEASED

Nestled in one of Paddington's quietest streets yet just a short stroll to boutiques, galleries, public transport and cafes. This dual level modern and designer terrace is perfectly placed to enjoy the vibrant atmosphere of this historic pocket of inner Sydney.

**Price:** LEASED  
**Bond:** \$5,000  
**Available Date:** 28/06/2024



**Louise Lipovac**

0449 234 669

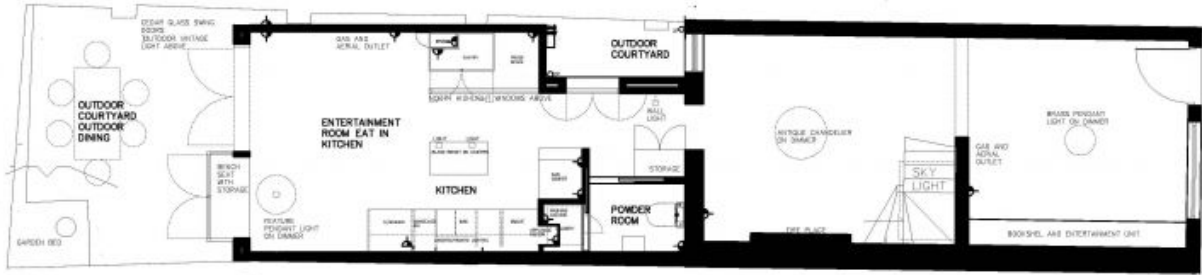

1.0 GROUND FLOOR



2.0 1ST FLOOR



2 IRIS ST PADDINGTON 2021