



12 Brooke Avenue Killarney Vale, NSW

3 

1 

2 

Charming Entry-Level Home with Modern Updates and Prime Location

Welcome to 12 Brooke Avenue, Killarney Vale - a delightful single-level home offering modern updates and a fantastic location. Perfect for first-time buyers, families, or investors, this property combines comfort, convenience, and an excellent lifestyle.

Price: \$865,000



Tony Trinder

0437 787 221

12 Brooke Avenue
Killarney Vale

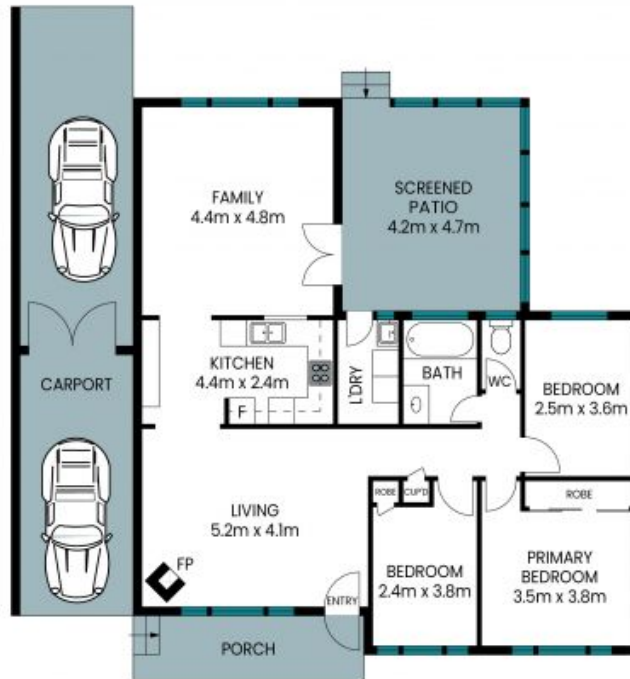

Internal Area: 101 sqm
External Area: 49 sqm
Carport Area: 16 sqm
Total Area: 166 sqm

PLEASE NOTE: These Floor and Site Plans have been generated for marketing purposes and are to be used as a guide only. While all care is taken, no guarantee can be given in respect of accuracy, sizes and dimensions are approximate, actual may vary.

