



29 Shortland Avenue Killarney Vale, NSW



Beautifully renovated, ready for its new owner!

Welcome to your dream home at 29 Shortland Avenue, Killarney Vale! Nestled in a sought-after location, this stunning 4-bedroom, 2-bathroom residence boasts a modern aesthetic and impeccable craftsmanship throughout.

Price:

Contact Agent



Luke Villata

0468 645 844

29 Shortland Avenue  
Killarney Vale

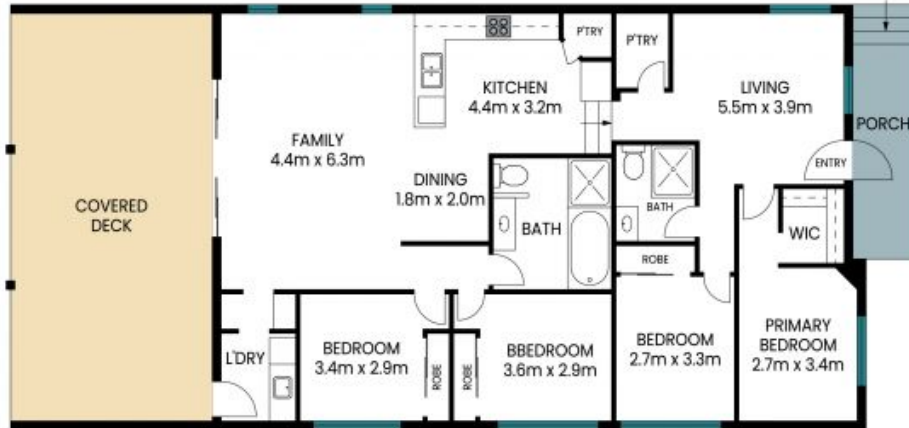
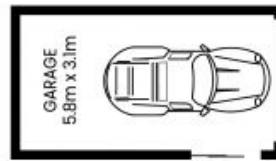

Internal Area: 132 sqm  
External Area: 50 sqm  
Garage Area: 18 sqm  
Total Area: 200 sqm

PLEASE NOTE: These Floor and Site Plans have been generated for marketing purposes and are to be used as a guide only. While all care is taken, no guarantee can be given in respect of accuracy, sizes and dimensions are approximate, actual may vary

