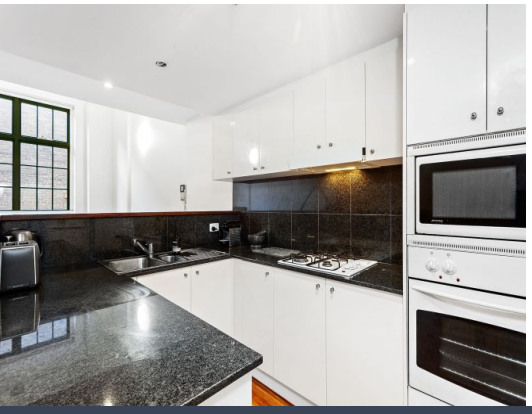

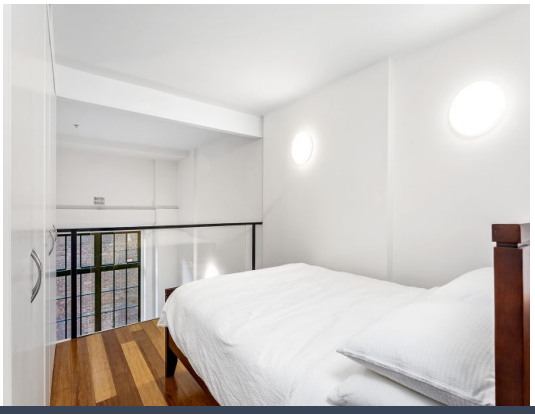

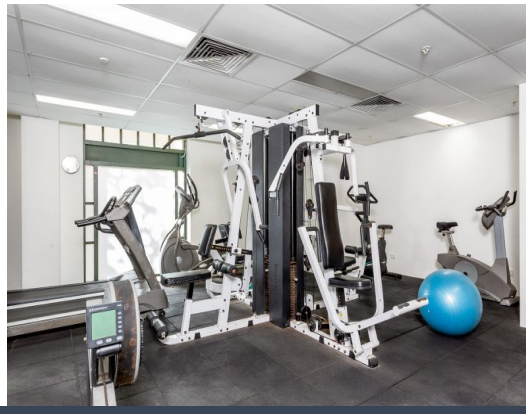

107/133 Goulburn Street Surry Hills, NSW

1 1

Ultimate Loft Style Apartment in the Iconic Mark Foy Building

This designer 'Mark Foy' one bedroom apartment offers a unique inner city lifestyle with sun filled interiors. Stylishly appointed and immaculately presented, it enjoys a very convenient setting, a stroll to Hyde Park and the CBD.

Price: $720 pw
Bond: $2,880
Available Date: 29/06/2024

Christine O'Connell
0456 931 002

Christine O'Connell
0456 931 002

N

The floor plan is not to scale; measurements are indicative and in metres. Exterior elements are not in position. Plans should not be relied on. Interested parties should make and rely on their own enquiries.

107/133 Goulburn St, Surry Hills

stonerealestate.com.au

Produced by DIAKRIT

FIRST LEVEL

GROUND/ENTRY LEVEL

N

The floor plan is not to scale; measurements are indicative and in metres. All features included in this 3D plan are for inspiration purposes only. This is not an exact replica of the property or the position of exterior elements. Plans should not be relied on. Interested parties should make and rely on their own enquiries.

107/133 Goulburn St, Surry Hills

stonerealestate.com.au

Produced by **DIAKRIT**