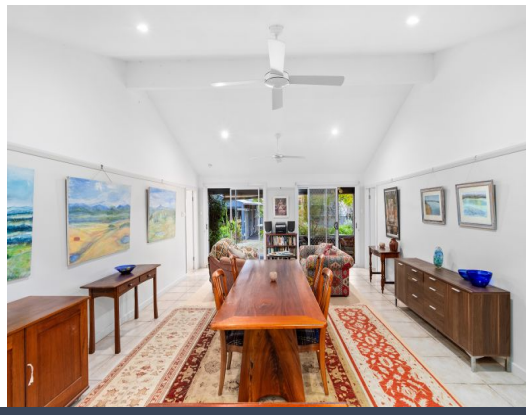

7 Main Road Paxton, NSW

4 2 4

Primo Views!

Boasting some of the best Hunter Valley views, this four bedroom bespoke abode offers warmth and light at every angle. Sparking boho design, inspiration and joy this open and bright home boasts two separate living areas, a ?bird lovers' garden and perfectly positioned double garage with workshop, carport and screened patio. Two powerful split system air conditioners will ensure year round comfort. Just 1km to Paxton Primary School, 700m to pub and local store with a quick 12kms to Cessnock CBD ? at the gateway to Hunter Valley vineyards.

Price: $720,000

Michael Hurley
0491 012 003

Anja Hurley
0423 977 083

7 Main Road
Paxton

The site plan and floor plan are not to scale; measurements are indicative and in metres. Bushes and trees are placed for illustration purposes. Plans should not be relied on. Interested parties should make and rely on their own enquiries. All other information provided has been collected from reliable sources but cannot be guaranteed for accuracy.

7 Main Road
Paxton

The site plan and floor plan are not to scale; measurements are indicative and in metres. Bushes and trees are placed for illustration purposes. Plans should not be relied on. Interested parties should make and rely on their own enquiries. All other information provided has been collected from reliable sources but cannot be guaranteed for accuracy.