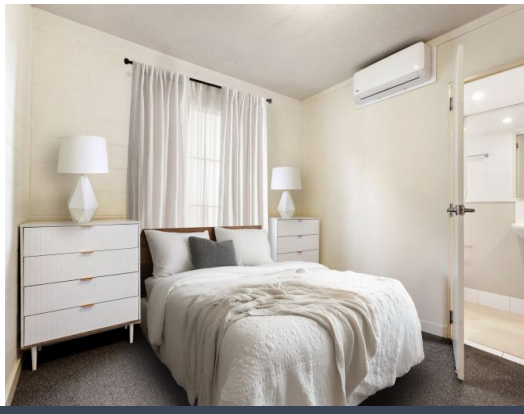

3/148 High Street Southport, QLD

1 1 1

Investors & First Homeowners - Park Views and Walk to the Broadwater

Price: $430,000

Introducing this fantastic one-bedroom apartment in the 'Eleni Apartments', amidst the Gold Coast bustle is this boutique building comprising only 26 units. Nestled within a coveted locale mere step from the Broadwater, Southport State High School, Southport Aquatic Centre, and Australia Fair, this boutique building beckons with unparalleled accessibility.

Katie Wilson
0434 618 609

Robyn Fox
0447 223 799