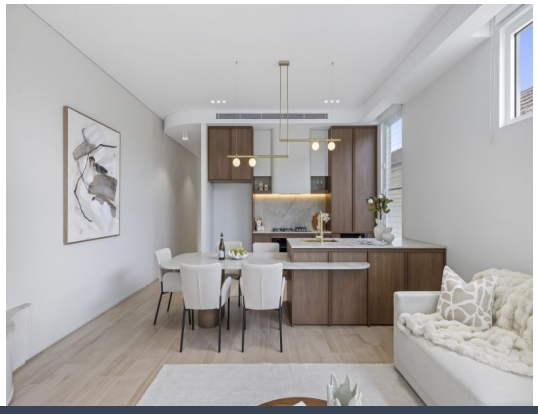

52a Stone Street Earlwood, NSW

4 4 2

Stunning brand-new duplex in prime location with 235sqm of living area

Freshly completed to an impeccable standard, this beautifully designed luxury home delivers spacious living over three levels.

Price: SOLD $2,100,000 | SAM ABBAS

Sam Abbas
0406 750 075

52a Stone Street
Earlwood

Site Plan

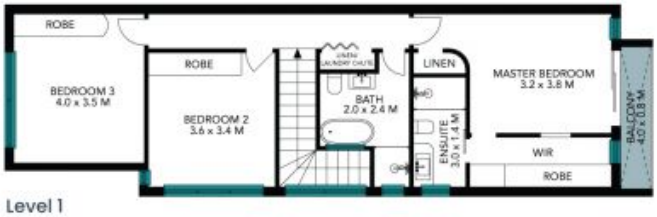

Level 1

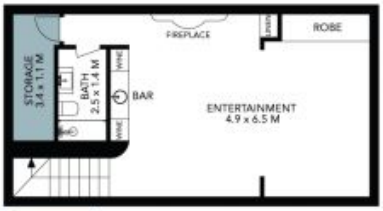

Basement

Ground Level

N

The site plan and floor plan are not to scale; measurements are indicative and in metres. Bushes and trees are placed for illustration purposes. Plans should not be relied on. Interested parties should make and rely on their own enquiries. All other information provided has been collected from reliable sources but cannot be guaranteed for accuracy.

52a Stone Street
Earlwood

STONE

Level 1

Basement

Ground Level

N

The floor plan is not to scale; measurements are indicative and in metres. All features included in this 3D plan are for inspiration purposes only.
This is not an exact replica of the property or the position of exterior elements. Plans should not be relied on. Interested parties should make and rely on their own enquiries.