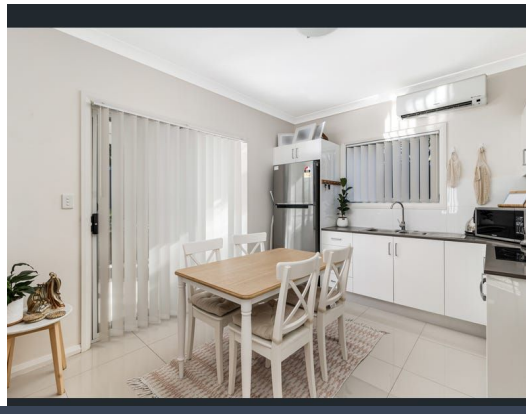

5A Murrills Crescent Baulkham Hills, NSW

2 1

Modern Two Bedroom Granny Flat!

Situated on a quiet street and within walking distance to express city bus stops. This Granny flat is only 5 years old with quality, modern finishes throughout the home. Residents can enter through a separate side access gate that is completely private from the main home.

Price: $575.00 pw
Available Date: 01/10/2024

Jason Assaf
0416 589 096