



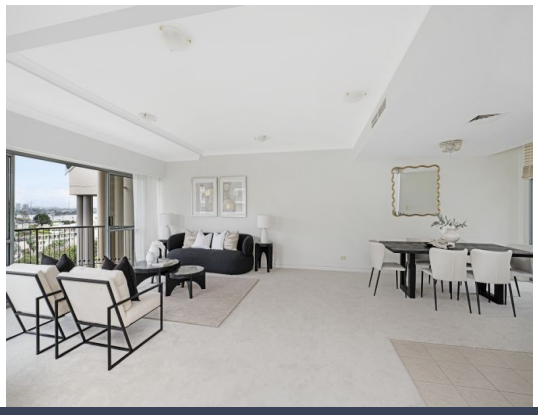

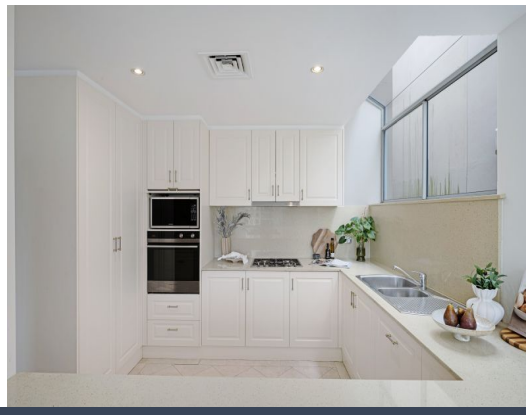

57 Walumetta Drive Wollstonecraft, NSW

3 3 2

SOLD BY CHRIS KEANE, DESIREE HOUGH AND DAVID HILL

Nestled in the exclusive 'Le Maison De Villiers,' this stunning freestanding torrens title town home spans approx. 250sqm across three elegant levels. Enjoy water views from a bright living area with a modern kitchen, luxurious master suite and versatile guest accommodation. Amenities include a double garage and access to the resort facilities, all moments from local transport and shopping.

Price:	Auction - Contact Agent
Council Rates:	$481.00 p/q
Water Rates:	$173.00 p/q
Strata Rates:	$1,094.00 p/q



Chris Keane
0497 102 114



David Hill
0411 491 122

https://www.stonerealestate.com.au/8149606

57 Walumetta Drive,
Wollstonecraft

STONE



The site plan and floor plan are not to scale; measurements are indicative and in metres. Bushes and trees are placed for illustration purposes. Plans should not be relied on. Interested parties should make and rely on their own enquiries. All other information provided has been collected from reliable sources but cannot be guaranteed for accuracy.