



39 Semillon Crescent Eschol Park, NSW

3 2 4

### Light and Bright Three Bedroom House with Air Conditioning

Located in the popular quiet pocket suburb of Eschol Park in the Macarthur region, this property is one not to be missed! As you enter into the property, the home is flooded with natural sunlight giving you that calm relaxed feeling and flows effortlessly from one living space to the next.

**Price:** \$630 per week  
**Bond:** \$2,600  
**Available Date:** 25/10/2024

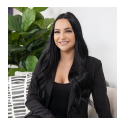

**Leasing Department**  
 0481064443  
**Stone Macarthur**