



2/50 Crown Road Queenscliff, NSW 3  2  1 

Coastal Living Between Queenscliff and Freshwater Beaches

Experience coastal living in this bright and spacious three-bedroom apartment, perfectly positioned on the first floor of a secure-access building. Located between the stunning Queenscliff and Freshwater beaches, this sought-after address offers a lifestyle of convenience with nearby cafes, public transport, and coastal charm.

Price: Deposit Taken!
Available Date: 07/12/2024



Rodney Scurrall

0499 268 455



Nathan McKeown

0449 841 991

2/50 Crown Road
Queenscliff



The floor plan is not to scale, measurements are indicative and in metres. Exterior elements are not in position. Plans should not be relied on, interested parties should make and rely on their own enquiries. All other information provided has been collected from reliable sources but cannot be guaranteed for accuracy.

2/50 Crown Road
Queenscliff

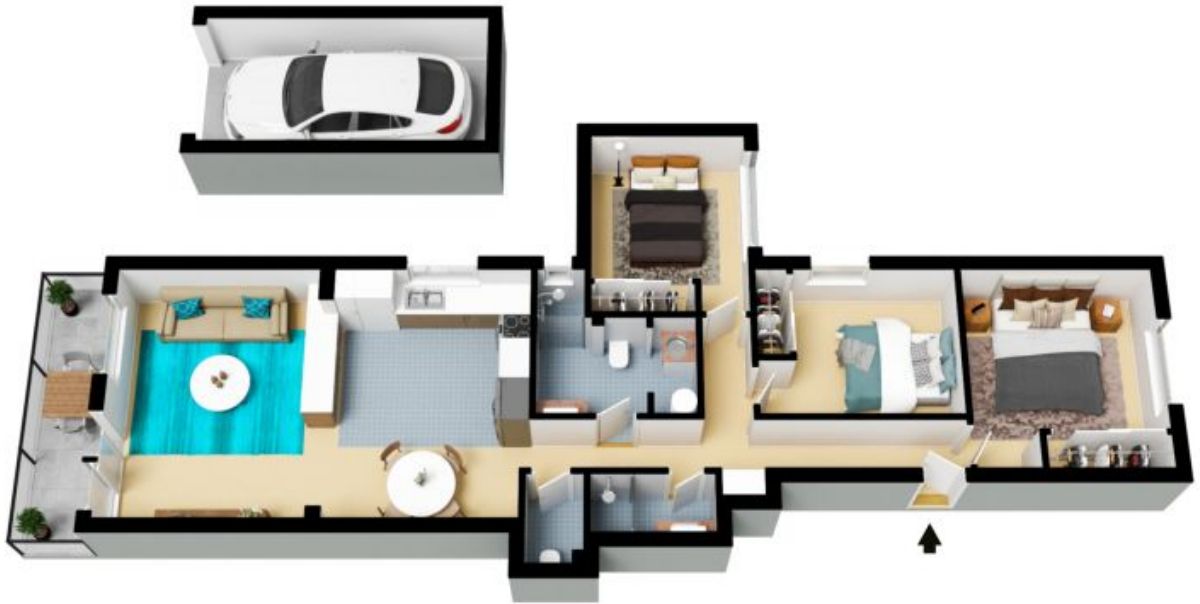

The floor plan is not to scale; measurements are indicative and in metres. All features included in this 3D plan are for inspiration purposes only. This is not an exact replica of the property or the position of exterior elements. Plans should not be relied on. Interested parties should make and rely on their own enquiries.