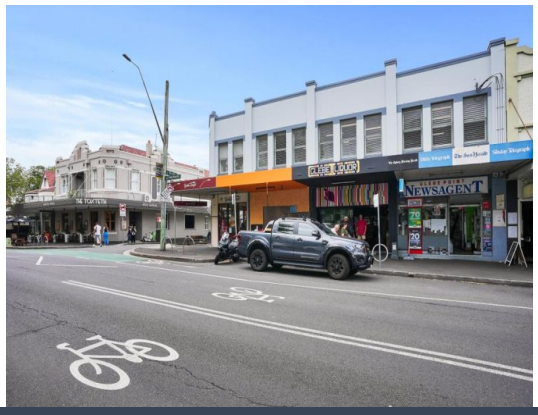

335-341 Glebe Point Road Glebe, NSW

Prime Investment with Development Opportunity (STCA)

Stone Real Estate are excited to present 335-341 Glebe Point Road, Glebe

Price: Contact Agent
Council Rates: $11,704.73/year (approx)
Water Rates: $2,060.00/year (approx)

George Karafotias
0405 436 336

Dean Haustead
0416 287 557