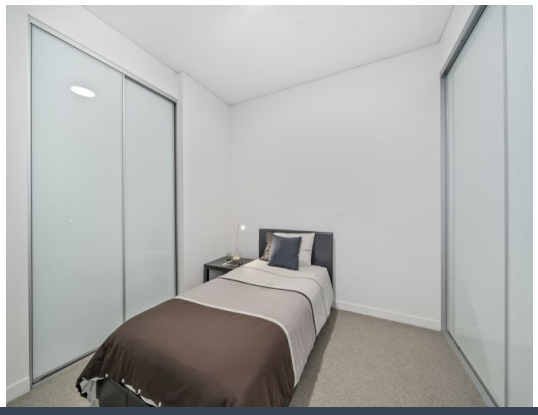

204/21-37 Waitara Avenue Waitara, NSW

2 1 1

Sold by Adam Noakes and Angel Li 0450 753 268

Sold by Adam Noakes and Angel Li 0450 753 268

Price:	Sold by Adam Noakes and Angel Li 0450 753
Council Rates:	$680.00 p/q
Water Rates:	$187.00 p/q
Strata Rates:	$1,199.00 p/q

Adam Noakes

0450 753 268

Angel (Qinghua) Li

0452 532 578

204/21 Waitara Ave
Waitara

STONE

The floor plan is not to scale; measurements are indicative and in metres. Exterior elements are not in position. Plans should not be relied on. Interested parties should make and rely on their own enquiries. All other information provided has been collected from reliable sources but cannot be guaranteed for accuracy.