



## 2 Lakeside Crescent North Manly, NSW

### Brand new land release in a prime central location

Now sold:

SOLD - 2 Lakeside Crescent, North Manly\* - proposed Lot 4 in an unregistered plan of subdivision

SOLD - 387 Pittwater Road, North Manly\* ? proposed Lot 3 in an unregistered plan of subdivision

SOLD - 389 Pittwater Road, North Manly\* ? proposed Lot 2 in an unregistered plan of subdivision

Price:

Contact Agent



**Adam Moore**

0428 319 096



**Mark Skeens**

0401 241 381

2 Lakeside Cres, 387 & 389 Pittwater Road  
North Manly

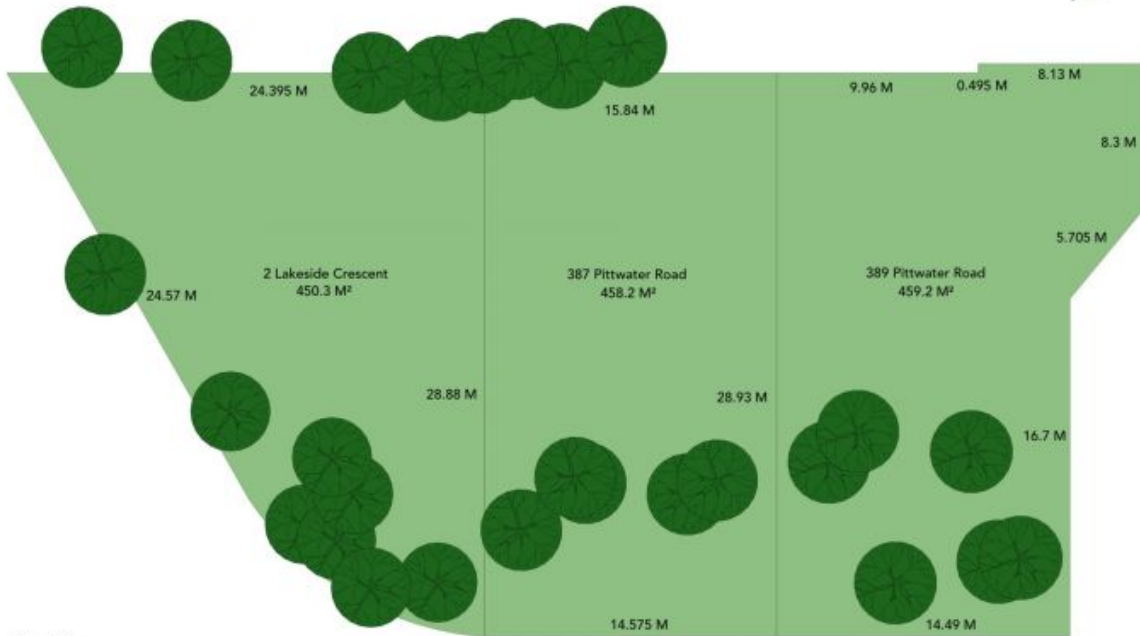

Site Plan

Unregistered land  
387 Pittwater Road, North Manly – proposed Lot 3 in an unregistered plan of subdivision  
389 Pittwater Road, North Manly – proposed Lot 2 in an unregistered plan of subdivision  
2 Lakeside Crescent, North Manly – proposed Lot 4 in an unregistered plan of subdivision

The site plan and floor plan are not to scale; measurements are indicative and in metres. Bushes and trees are placed for illustration purposes. Plans should not be relied on. Interested parties should make and rely on their own enquiries. All other information provided has been collected from reliable sources but cannot be guaranteed for accuracy.