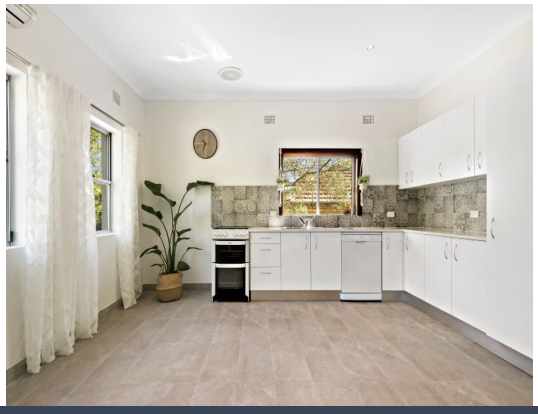

43 Hope Street Seaforth, NSW

3 1 1

Charm, character & convenience

Peacefully tucked away in a quiet cul de sac, and bathed in natural light sits this charming renovated brick cottage. Completely refurbished with updated interirors and a near new kitchen, this delightful home perfectly blends timeless charm with modern updates. Just footsteps to Seaforth Village, with its shops, cafes, express city transport, and access to local schools.

Price: Leased
Available Date: 17/04/2025

Anthony Zakos
0419 503 000

Sarah Cass
0478 086 411

SITE PLAN

N

The site plan and floor plan are not to scale, measurements are indicative and in metres. Bushes and trees are placed for illustration purposes. Plans should not be relied on. Interested parties should make and rely on their own enquiries. All other information provided has been collected from reliable sources but cannot be guaranteed for accuracy.

43 Hope Street, Seaforth

STONE