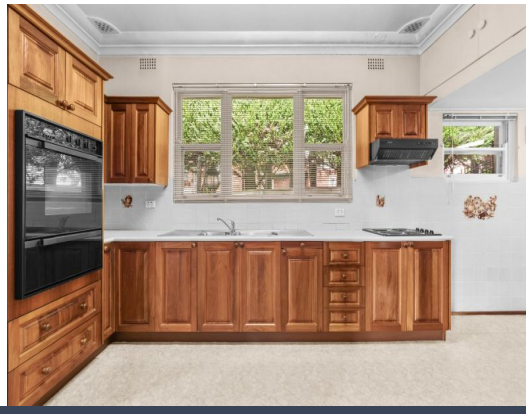

9 May Street Bardwell Park, NSW

2 1 2

Charming Full Brick Home in a Prime Cul-De-Sac Location

Price: $1,875,000

Positioned in one of the area's most sought-after and tightly held cul-de-sac streets, this solid 2-bedroom full brick home offers comfort, space, and a rare opportunity for first-home buyers, downsizers, or savvy investors.

George Karafotias
0405 436 336

Michael Alidenes
02 9558 0555

9 MAY STREET
BARDWELL PARK

STONE

ATTIC

The site plan and floor plan are not to scale; measurements are indicative and in metres. Bushes and trees are placed for illustration purposes. Plans should not be relied on Interested parties should make and rely on their own enquiries. All other information provided has been collected from reliable sources but cannot be guaranteed for accuracy.