

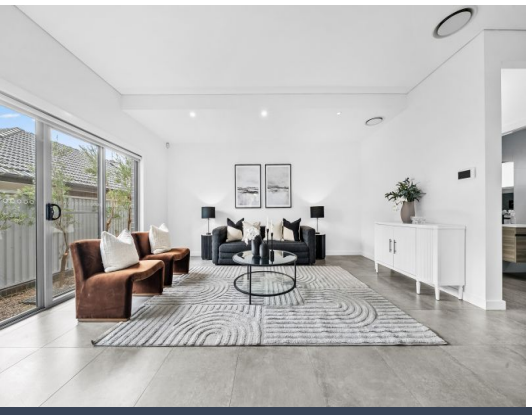

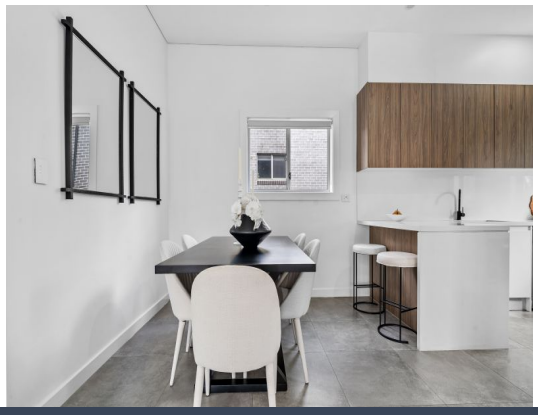



1/103 Bridge Road Ryde, NSW

4 1 3 2

Modern Home with Perfect Convenience

This spacious home, featuring high-end contemporary finishes throughout, offers effortless low-maintenance living in a prime, convenient location. Situated just moments from Macquarie Centre, University, and the Metro Station, it boasts the perfect blend of style and practicality.

Price:	$2,030,000
Council Rates:	$383.60 p/q
Water Rates:	$176.00 p/q
Strata Rates:	$440.05 p/q



James Sarzano

0410 155 496



Jason Segon

0435 606 398

https://www.stonerealestate.com.au/8321592



The floor plan is not to scale, measurements are indicative and in meters. Exterior elements are not in position. Plans should not be relied on. Interested parties should make and rely on their own enquiries.

1/103 Bridge Road, Ryde

STONE
REAL ESTATE