

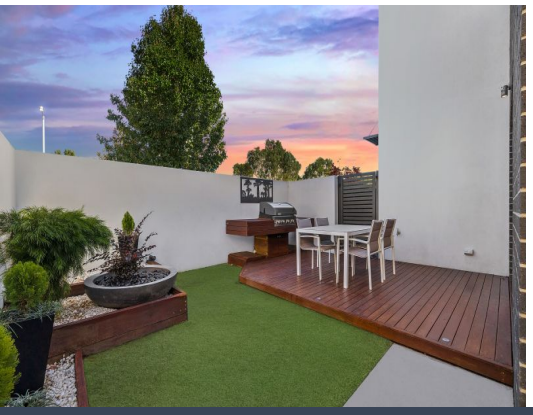



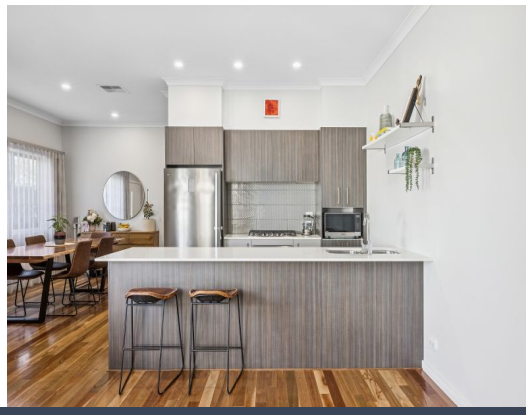

38/224 Flemington Road Harrison, ACT

4 2 2

Effortless Comfort and Modern Living Await

Step inside and instantly feel at home in this beautifully designed residence, perfectly positioned in the sought-after suburb of Harrison. Every detail has been thoughtfully considered to create a warm and welcoming space, ideal for modern family living.

Price: SOLD - $814,000



Jess Smith
0410 125 475



Alex Ogbonna
0423 535 024

https://www.stonerealestate.com.au/8322708

38/224 Flemington Road
Harrison

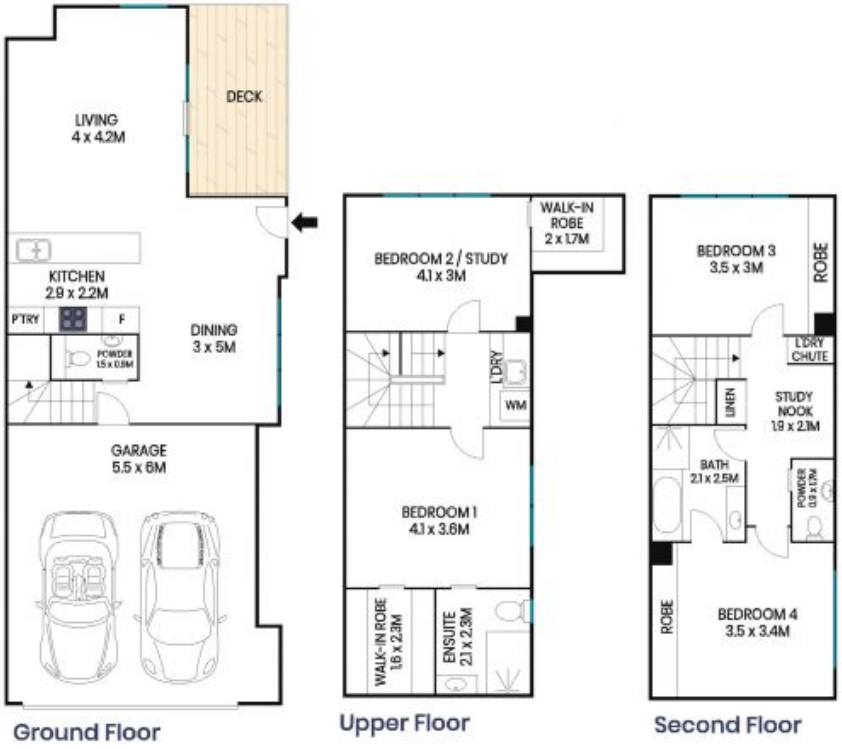

The site plan and floor plan are not to scale; measurements are indicative and in metres. Bushes and trees are placed for illustration purposes. Plans should not be relied on. Interested parties should make and rely on their own enquiries. All other information provided has been collected from reliable sources but cannot be guaranteed for accuracy.

38/224 Flemington Road
Harrison



Ground Floor



Upper Floor



Second Floor

The floor plan is not to scale; measurements are indicative and in metres. All features included in this 3D plan are for inspiration purposes only.
This is not an exact replica of the property or the position of exterior elements. Plans should not be relied on. Interested parties should make and rely on their own enquiries.