

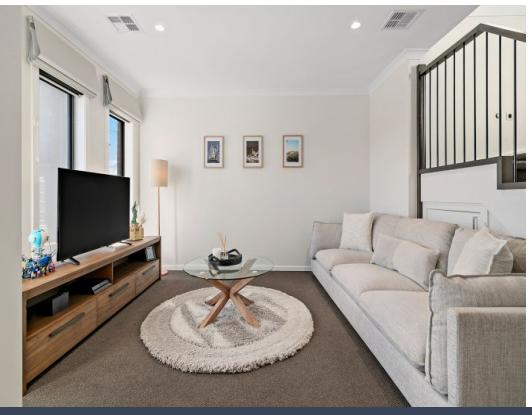

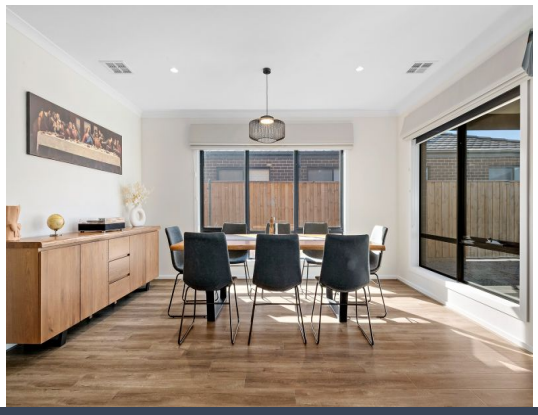



14 Murray Street Beveridge, VIC

4 2 2

Modern & Move in Ready

Welcome to 14 Murray Street, Beveridge ? a modern and immaculately presented double-storey home that ticks all the boxes for growing families and savvy buyers. Just over one year young and still under builder's warranty, this thoughtfully designed 4-bedroom home offers a blend of contemporary finishes, functional spaces, and impressive features across two spacious levels.

Price: $757,500



Dean Zammit
0405 140 704



Kristin Parker
0425 210 602

https://www.stonerealestate.com.au/8341106

14 Murray Street
Beveridge

STONE



First Floor



Ground Floor

N

The floor plan is not to scale, measurements are indicative and in metres, fixture elements are not in position. Plans should not be relied on, interested parties should make and rely on their own enquiries. All other information provided has been collected from reliable sources but cannot be guaranteed for accuracy.

14 Murray Street
Beveridge



First Floor



Ground Floor

N

The floor plan is not to scale; measurements are indicative and in metres. All features included in this 3D plan are for inspiration purposes only.
This is not an exact replica of the property or the position of exterior elements. Plans should not be relied on. Interested parties should make and rely on their own enquiries.